The Weather
Tonight
Fair, Quite Cold
Temperatures Today
Maximum, 24; Minimum, 19

The Kingston Daily Freeman

BOY SCOUT WEEK
February 7-13

VOL. XCI—No. 97 | CITY OF KINGSTON, N. Y., SATURDAY EVENING, FEBRUARY 10, 1962 | PRICE SEVEN CENTS

Prisoner Exchange Viewed as Move to Ease Cold War Tensions

By JOHN M. HIGHTOWER
An AP News Analyst

WASHINGTON (AP) — The Soviet release of U2 pilot Francis Gary Powers effectively closes the book on one of the most famous spy cases of history. What it means to U.S.-Soviet relations can only be judged by future events.

There is a keen awareness in the highest quarters of government here, however, that Premier Khrushchev has recently appeared to be interested in decreasing Cold War tensions and seeking better avenues of communication with Washington.

President Kennedy has been working to the same end. Whether so designed or not, the exchange of Powers and convicted Soviet spy Rudolf Abel seems to fit into that pattern.

Initially, well-informed officials were inclined to regard the exchange as meaning more in the classic tradition of a trade between nations of men who were important to each side. Fitting into this theory is the fact that some moves in connection with the Powers-Abel deal are reported to have started as long ago as last May, a few months after the Kennedy administration took office.

Khrushchev's son-in-law, Alexei Adzhubei, lunched here last week with President Kennedy and his press secretary, Pierre Salinger. A day earlier Salinger had met in Paris with Mikhail Kharlamov to talk about exchanging top-level television interviews and otherwise improving communications.

Government officials said that the Adzhubei and Kharlamov conferences did not deal with the Abel-Powers exchange.

They did, nevertheless, bear upon a problem which the Kennedy administration considers of extreme importance and from which U.S. interest in increasing Soviet contact is derived. This is the problem of the Soviet-Chinese political conflict that has split the Communist bloc.

Because of this tension between the world's two great Red powers some experts here believe Russia may be impelled to move away from more aggressive international policies and toward an increasing nationalistic concept of its own interest.

So far as U.S. interest in bringing Powers home is concerned, speculation on the possibility of a deal involving the U2 pilot and the famous Col. Abel goes back into the final months of the Dwight D. Eisenhower administration and the weeks immediately following Powers' capture and conviction.

His return, in other words, has been a matter of interest to both administrations in Washington ever since his spy plane went down over central Russia on May 1, 1960.

Obviously, military and intelligence officials are eager to learn in detail what went wrong with the flight, one of a kind which had been going on for four years.

The Soviets are understood to have shown during the prisoner-trade negotiations that they badly wanted Abel back.

Kennedy administration officials, noting that he had been in jail here for several years, considered his further imprisonment useless in terms of U.S. national interest.

When Powers' plane went down the world was just two weeks away from an East-West summit conference in Paris and entertained unjustifiably high hopes that something might be done there about ending the Berlin crisis.

On May 17 the summit conference at Paris broke down. Khrushchev denounced U.S. spy plane operations and called Eisenhower a "fishy" friend.

Today there are few hopes of any radical change in Soviet aggressive policies in Berlin or Laos or Viet Nam.

With Russia's recent test series the nuclear arms race is going on at a stepped up pace. The decision to release Powers thus fits into the category of actions which the Soviets could take to ease East-West tensions without having to make any change in their positions on vitally important issues where their major interests are involved.

'Just Tickled to Death' Is Reaction of Powers' Family

JAYNE IN HOSPITAL—Actress Jayne Mansfield is shown in Nassau, Bahamas, hospital. She said she "feels just fine" after 12 hours of sleep. She, her husband, and Jack Drury spent the night before on a tiny island in the Bahamas after a boating accident. (AP Wirephoto)

NORTON, Va. (AP) — "We're just tickled to death," the father of U2 pilot Francis Gary Powers said early today when informed that his son had been released from a Russian prison.

"His mother and I thought it would probably be a much longer time—at least four or five years. And our son thought it would be much longer than that. We didn't have any idea this would happen — and he apparently didn't either," said Oliver Powers, a Norton cobbler.

Not Hard to Wake Up Now

"My wife and I were asleep when the big word came, but it's not very hard to keep awake now," he said.

The parents received first word of their son's release from newsmen and their attorney, Carl McAfee, of Norton.

"The attorney told us we'd better be ready to make a trip to meet him somewhere. We don't know where we're going, but we're ready," the father added.

The father said letters had been coming regularly from his son, sentenced to 10 years in prison after his plane was downed during a flight over the Soviet Union in 1960.

In a letter to his parents about a week ago, the pilot said he would be able to write more often—on the 1st, 10th and 20th of the month.

No Idea It Was Coming

One of Powers' sisters, Mrs. W. E. Hileman, said: "Goodness! I just can't believe this—this is what we've been waiting for, but we had no idea it was coming. Goodness! I just wrote a letter to him yesterday, but it won't break my heart if he doesn't get it!"

Mrs. Hileman, awakened at her home in a Washington, D.C., suburb by a newsman's call, said her brother had given no indication in his letters of an early release.

The pilot's other sister, Mrs. Wesley Melvin, Falls Church, Va., said: "My word—I'm so shaky I just can't stop. This is just too good to be true—we hadn't given any thought to anything like this."

FRANCIS POWERS

Powers Is on Way, Traded for Red Spy

U2 Pilot, Student Released

Abel and Pryor Other Figures in Dramatic Swap

WASHINGTON (AP)—American U2 pilot Francis Gary Powers was freed from a Russian prison and traded dramatically today for master Soviet spy Rudolf Abel in an early morning exchange at the middle of a bridge between East Germany and West Berlin.

Pryor Seized Aug. 25

A second American was also freed. Frederic Leroy Pryor, an American student who had been held by the Communist East Germans since he was arrested in East Berlin Aug. 25. He was liberated shortly before Powers was turned over to U.S. authorities in Berlin and Abel was released to East German officials.

Announcement of the trade was made at the White House at 3:19 a.m. to a corp of newsmen routed out of bed.

President Kennedy had gotten the word only a few minutes before in his White House quarters.

Expected About 1:30

Powers, 32, flew out of Berlin toward Washington, where family members said they expect to see him about 1:30 p.m.

Powers flew from Berlin to Wiesbaden, Germany, changed planes there and took off for Washington. Newsmen and photographers were barred from the base, and there was no official announcement of Powers' route or arrival time.

Powers had been in Russian custody since his high-altitude camera plane was downed on Soviet soil in May 1960. After a spectacular public trial in which Powers pleaded guilty to espionage charges, he was sentenced to 10 years.

The spy plane incident led to the collapse of the Big Four summit meeting in Paris where Soviet Premier Khrushchev ranted at President Dwight D. Eisenhower and called him a "fishy" friend.

At home, Powers' family was joyful.

Heart Bursting: Wife

"I'm so happy, my heart is bursting," said Powers' wife at Milledgeville, Ga.

She had been awakened to be told of her husband's sudden freedom, as had Powers' parents, Mr. and Mrs. Oliver Powers of Norton, Va.

Abel had been described as Russia's chief spy in the United States when he was arrested in Manhattan June 21, 1957.

The exchange went off with
(Continued on Page 6, Col. 2)

Scherer Remains Critical

Hit Jagged Rocks In 100-Foot Fall At Wilbur Quarry

A 12-year-old boy, injured Thurday afternoon when he fell from a cliff at an abandoned quarry off Wilbur Avenue, remained in critical condition today at Benedictine Hospital.

Wendell Scherer, son of Mr. and Mrs. Wendell Scherer of 40 West O'Reilly Street, suffered multiple injuries of the head and face when he plunged about 100 feet from the cliff to a jagged rock pile.

One of Five on Hike

The boy was one of five on a hiking venture when he fell.

Gerard Geuss, 12, of Nicholas Avenue, Town of Ulster, a member of the party was rescued from a ledge not far from the spot where Wendell fell. He was taken from the ledge by Sgt. Bernard Fowler and Patrolmen Thomas Carpino and James
(Continued on Page 6, Col. 5)

1-4 Inch Snow Covers Area, Few Mishaps

A cold front from Canada moving into Ulster County during the morning brought a halt to the storm which deposited one to four inches of snow in the area over night. It brought with it a sharp drop in the temperature and rapidly improving driving conditions. There was a minimum of accidents, none of them serious, during the snowfall which started about 3 p. m. Friday.

Thruway Lifts Limit

A 35 miles an hour limit, placed on the New York Thruway during the storm was lifted before noon and Thruway headquarters in Albany reported that by 1 p. m. the big highway was clear for its entire length and restrictions against house trailers had been lifted.

There were only a few reports of accidents in the area and no injuries were recorded. There were four minor property damage mishaps on the Thruway. Lake Katrine barracks of the state police said they had received only one report of a property damage accident and the Leeds sub-station in Greene County had only a minor accident in East Durham to report.

Simmons Corners at Saugerties, where Route 9W turns into the village, claimed another tractor-trailer truck victim this morning.

A trailer owner by M & W Milk Transportation Corp., Highland Mills, and operated by Robert Scott Jr., 31, of Newburgh went off the highway at the intersection of Barclay and Burt Streets and struck a tree on the former Washburn estate property now owned by Vincent Ciccone, Acting Chief Sgt. Harold Mills reported.

Truck Driver Uninjured

Acting Chief Mills said the truck was proceeding north on Route 9W and tried to slow down at the intersection in order to make the left turn into Barclay Street, when the brakes failed on the slippery pavement. The tractor failed to negotiate the turn and continued on across the Ciccone property knocked down a sign and struck a tree. The driver was reported uninjured, police said.

The city of Kingston recorded three or four minor mishaps in the slippery going during the night. Travel was slowed during the night and early today on main arteries into the city.

Motorists on Routes 9W and 28
(Continued on Page 6, Col. 3)

Rambler Chief Set For Michigan Race

DETROIT (AP) — Industrialist George Romney announced today he will seek the Republican nomination for governor of Michigan.

Bare Declaration

But he said he will not become an active candidate until "completion of my responsibilities as a constitutional convention delegate." Romney is a delegate to a Michigan constitutional convention that is expected to complete redraft of the state's 1908 basic law by the end of March.

Romney, American Motors Corp. president, was accompanied by his wife and son, Mitt, 14, when he announced at a news conference his intention to enter politics. He limited himself initally to the bare declaration of candidacy, and told newsmen he would meet them later for an extended statement.

Romney, 54, against whom Republican leaders anticipate no August primary opposition, presumably will contest with Democratic Gov. John B. Swainson, 36, now in his first term. Democrats have held the Michigan governorship for 13 years.

Swainson, in commenting on Romney's announcement, said:

Not Surprising: Swainson

After the longest publicity countdown in Michigan political history, the announcement comes as quite an anti-climax and surprises no one.

"It is curious, however, that someone who has complained about the sorry record of the Republican party and about being forced to publicly identify himself as a Republican, now is so eager to become its leader. But that is a Republican problem.

"Democratic candidates, with good reason, take great pride in their party and its record."

Romney's scheduled news conference followed a night of seclusion at his Bloomfield Hills suburban home, where he prayerfully sought "guidance beyond that of man." A devout Mormon, he occupies a post in the Church of Jesus Christ of Latter-day Saints equivalent to that of a bishop.

Nixon, Ike in Favor

The two-year term of Michigan's next governor would end in 1964—a presidential year. And among those who have suggested Romney as "a promising prospect" for the GOP White House toga is former Vice President Richard M. Nixon.

Only last month former President Dwight D. Eisenhower said the handsome, graying AMC president would make "an attractive candidate" and was "a very impressive fellow, with a very articulate, pleasant personality."

Some others within GOP ranks have suggested him as a possible compromise between liberals headed by Gov. Nelson A. Rockefeller of New York and conservatives headed by Sen. Barry Goldwater of Arizona.

Romney pooh-poohed suggestions he had any political ambitions beyond the governorship after he conceded he was considering the race.

Romney discussed the situation in a television interview, tape-recorded earlier for broadcast Friday night on the CBS network program "Eyewitness." He said the principal factor guiding him toward a decision on whether to run for governor is, "How can I do the most good?"

Too Early for 1964

Asked about a "Romney for president" boom, he replied, "All
(Continued on Page 6, Col. 4)

Robert F. Healey, Retired Kingston Patrolman, Dies

A former city police officer, Robert F. Healey, of 69 West Chester Street, who retired in August 1944 after 30 years and eight months service on the Kingston police force, died today at Benedictine Hospital.

Retired Aug. 31, 1944

Officer Healey was appointed to Kingston Police Department December 29, 1913 and retired on August 31, 1944. Prior to his appointment on the police force, he was employed at the local boatyards.

As a young man, he was widely known as a baseball player and pitched on the old Swamp Angels team and later with the Kingstons. Both teams were well known in Kingston baseball history during the early 1900's.

During the many years of his service on the police force, he had made an enviable record for attention to duty and efficiency.

He was a member of Kingston Policemen's Benevolent Association and St. Mary's Church. A native of this city, he was a son
(Continued on Page 6, Col. 5)

DeGaulle in Middle But Makes Progress

PARIS (AP)—President Charles de Gaulle, moving swiftly toward peace with the Algerian rebels, was under attack today from the right and the left, both seemingly intent on toppling his government before he can bring it off.

The right-wing Secret Army Organization directs its terrorist campaign to keep Algeria French at the De Gaulle government in hopes that his fall would bring on a Paris government more to its liking, if not of its choosing.

Reds Looking Beyond

France's big Communist party sees in the rightist shootings and bombings a tailor-made excuse to rally opposition to the De Gaulle government. The Communists are on record as supporting Algerian independence, and presumably would be expected to help De Gaulle achieve this goal.

But the Communists are obviously looking beyond. They have always wanted De Gaulle out, but had been unable to dent his popular backing among the great majority of Frenchmen.

Now, however, for the first time since De Gaulle came to power in June 1958, the Communist party appears to have aroused serious discontent against government authority. Unable to hurt him with frontal attacks, the Communists are making headway at his flank by using the secret army as an issue.

Public Anger Aroused

Public anger is aroused, both at the rightists for their terrorist activities that daily become more numerous and bolder in France itself, and at the government for its seeming inability to put the rightists down.

Interior Minister Roger Frey charged that the Communists provoked Thursday night's bloody rioting that broke out during a leftist-called demonstration of 10,000 against the secret army. Eight persons were killed; 140 policemen and uncounted num-
(Continued on Page 6, Col. 3)

Tucker Reverses Rosendale Man's 1960 Conviction

A third degree assault conviction in June 1960 under which Donald DePuy of Rosendale was fined $10 for an alleged assault upon Raymond Rodriguez, Rosendale taxi driver, has been reversed by Surrogate and Acting County Judge Francis X. Tucker.

Reversal is based on the theory that Justice of the Peace Edward Brodsky of Town of Rosendale, who was serving as "Acting Police Justice" of the Village of Rosendale, had no jurisdiction. Judge Tucker finds no fault in the judicial conduct of the trial, holding only that Justice Brodsky who was serving as "acting" police justice in the absence of the regularly named Rosendale Village Acting Police Justice, had no jurisdiction because under Village Law, the Village Board had no authority to appoint him as an "acting" police justice. Judge Tucker holds that when the Village Board appointed Justice Brodsky as acting police justice it was without power to do so.

The law provides for appoint-
(Continued on Page 6, Col. 1)

Saugerties Village Rate Off 3 Points on '61 Assessments

The tentative state equalization rate for the Village of Saugerties dropped three points to 62 based on 1961 assessment rolls, announced by the State Board of Equalization and Assessment today. In the only other Ulster County village reported, Pine Hill was given a tentative rate of 22, the same as last year.

State equalization rates are set annually by the Equalization Board for each of the cities, towns and villages. The rates are the ratio between the assessed value of local real property and its actual or full value as determined by the state.

If a locality's state equalization rate is 50, then its assessed valuation represents one half or 50 per cent of its full valuation of real property. When market values rise in a community but assessments do not, the rates drop. Lower rates usually mean an increased share of school taxes if more than one unit of government are in the same school district. A decrease in the rate also could reflect in a lesser portion of state aid.

Proposed rates designated for 205 villages in the state are less than their 1960 rates, the Equalization Board announced. In 23 villages, the rates are higher than 1960 and in 36 villages the rates remain the same.

These tentative rates have been established on the basis of the average of real property
(Continued on Page 6, Col. 1)

CALIFORNIA HOMES FLOODED BY RAIN—Rainwater brought by southern California's heaviest storm in years surrounds these homes and cars in a section of the Los Angeles suburb of Gardena. In some places the water was eight feet deep. More than a dozen Los Angeles schools were closed. (AP Wirephoto)

Holiday Monday, Long Weekend For Many in Area

With Lincoln's birthday observance scheduled for Monday, Feb. 12, most county and city of Kingston workers, bank employes and most students in Ulster County are enjoying a long holiday weekend.

The only county department open Monday will be the Sheriff's office and it will be business as usual for Kingston Police and Fire Departments.

Students in Kingston, Saugerties, Ellenville, New Paltz, Wallkill, Highland and Marlborough won't go back to school until Tuesday morning.

Rondout Valley and Onteora Central School will hold regular classes on Monday, but along with Ellenville will have the Washington's birthday weekend, Thursday and Friday, Feb. 22 and 23, off. Wallkill students will have a one-day holiday, Thursday, the 22nd, off.

Some Water Rents Due

A water department reminder today noted that quarterly water rents are due from residents in wards three through nine and the 13th. Feb. 15 is the final day on which to pay without penalty. The office will be closed on Lincoln's birthday, but will be open for the rest of the week except Saturday.

State to Check Situation

Supervisors Refer Protest On Paltz Creamery Closing

Threatened closing of the Consumer - Farmer Co-operative, Inc., Creamery on Huguenot Street, New Paltz, which allegedly handles from 400 to 450 cans of local milk a day, was brought to the attention of the Ulster County Board of Supervisors Thursday night by Supervisor George Majestic (D), Gardiner.

He asked that the board pass a resolution condemning the closing, which he said would seriously affect the local economy of the area.

The board referred the matter to the Industrial Development Committee, after Supervisor Molyneaux (R), Woodstock, said the matter was already being investigated by Assemblyman Kenneth L. Wilson, and Chairman McHugh said he had contacted an official of the State Department of Markets and been advised that State Department had its eye on the situation and would investigate further.

Majestic reported a meeting had been held in New Paltz Tuesday at which time the matter had been discussed. He said
(Continued on Page 6, Col. 1)

Business Review Page 16

Jack Lefler, Associated Press business news writer, delves into the booming automobile industry today in his weekly roundup, found on Page 16.

A Now It Can Be Told Story

Diplomats Still Shudder Over Haiti's OAS Threat

By WILLIAM L. RYAN
AP Special Correspondent

RIO DE JANEIRO (AP) — A near-disaster for U.S. diplomacy at the hemisphere foreign ministers conference still causes shudders among some American observers.

The threat came from poverty-stricken Haiti, a nation about the size of Vermont, whose 3½ million citizens are ruled with an iron fist by President Francois Duvalier.

Persons at the Punta del Este conference who were in a position to know say Haiti's delegation suddenly and blandly informed the United States that Haiti wanted money.

Evidently the delegation considered itself in a good bargaining position. It required 14 votes of the hemisphere nations to vote Prime Minister Fidel Castro's Cuba out of the Organization of American States. Only 13 votes could, at one moment, be considered secure. Six nations led by such reluctant big ones as Brazil, Mexico and Argentina, would abstain from voting for immediate expulsion.

If the U.S. delegation lost out on that issue after focusing so much world attention upon it, Washington prestige would suffer a painful blow.

But toward the end of the complicated haggling over what to
(Continued on Page 6, Col. 4)

Sunday Church Services

(Notices for this column will not be printed unless received by 1:30 o'clock Thursday afternoon at the downtown editorial office.)

* * *

Uptown

New Apostolic, 164 Elmendorf Street, the Rev. Jack Klomm, rector—Sunday school 9 a. m. Services at 10 a. m. Sunday. Wednesday 8 p. m. service followed by choir practice. Guest services are held the second Sunday of the month 5 p. m. Service for parents and children is held the last Sunday of the month 5 p. m.

Free Methodist, 155 Tremper Avenue, the Rev. Theodore Swingle, pastor—10 a. m., Sunday school; 11 a. m., worship; 7 p. m., Youth meeting; 7:30 p. m., evening evangelistic. Tuesday, 7:30 p. m., prayer.

Unitarian Fellowship of Ulster County, YWCA, 209 Clinton Avenue — 10:30 a. m. Program, a tape recorded sermon by the Rev. Peter Samson of the West Shore Cleveland Unitarian Church, entitled What Unitarians Mean by Worship. Sunday school meets 10:30 a. m.

First Church of Christ, Scientist, 161 Fair Street — Church services and Sunday school 10:30 a. m. with lesson sermon on Spirit. Testimony meetings are held every Wednesday 7:30 p. m. The Reading Room is in the Hotel Stuyvesant, 301 Fair Street, and is open daily from 11 a. m. to 4 p. m. except Sundays and holidays. The Bible and all authorized Christian Science Literature may be read, borrowed or purchased.

Christian and Missionary Alliance, 131 Franklin Street, the Rev. Willard D. Crunkilton, minister — Sunday school at 9:45, Departmentalized classes for all ages; worship service, 11 a. m., another in the series on What Can a Man Believe, entitled What Can a Man Believe About God? Evangelistic message at 7 on topic Blind Man's Buff on the text "If a man walk in the night he stumbleth, because there is no light in him." Wednesday, 7 p. m., midweek service will be conducted by Rowland Saunders in the absence of the pastor.

AME Zion, Franklin Street, the Rev. William G. Cochrane, minister—Church school 9:45 a. m. worship service 10:45 a. m. Sermon by the pastor entitled The Past and Present Tense. From 4-7 p. m., a Valentine Tea will be served at the home of Mr. and Mrs. John W. Lawson, 24 Furnace Street. Public is invited, Monday, 7:30 p. m. regular monthly meeting of the Board of Stewardess at the church. Tuesday, 7 p. m. Junior Usher Board meeting. Thursday, 7:45 p. m. choir rehearsal. The worship service is being broadcast over WKNY.

Jehovah's Witnesses, 105 Pine Street — What Is God's Way to Salvation? is the public Bible address to be given by R. Hiller, an ordained minister of the Watchtower Society, Sunday at 4 p. m. Following at 5:15 p. m. there will be a congregational Bible study entitled Courage to Conquer Religious Opposition taken from the Jan. 1 issue of the Watchtower Bible study aid. Tuesday, 8 p. m., Bible study using as an aid Let Your Name Be Sanctified book. Thursday, 7:40 p. m., service meeting will be conducted. The theme for the meeting will be The Good News Will Be Preached for A Witness. Following the service meeting the Theocratic Ministry School will be held. No collections will be taken at any time.

Clinton Avenue Methodist, 122 Clinton Avenue, the Rev. Reginald T. Edwards, minister — Race Relations, Sunday, 9:45 a. m.. Sunday school with classes for all ages including senior-hi, young adults and senior citizens; 11 a. m., service of worship with sermon by the Rev. Mr. Edwards entitled Challenge and Response. Nursery care is provided during the service to make it possible for the parents of small children to worship; 5 p. m., Junior and Senior High MYF; 7:30 p. m., organ recital by Charles Brand sponsored by the Chancel Choir. Monday, 2 p. m., Mizpah Class; 8 p. m., Willing Workers in Epworth Parlor; a love offering will be taken. Hostesses: Mrs. George Edwards, Mrs. Harry Emmick, Miss Elsie Phillips; Mrs. Clayton Smith will lead the devotions. Tuesday, 7:30 p. m., official board. Wednesday, 8 p. m., Elizabeth Beale WSCS Circle; 8 p. m., Ivy Chou WSCS Circle at the home of Mrs. Howard Shultis, 47 Fairmont Avenue. Thursday, 7:45 p. m., Chancel Choir rehearsal. Saturday, 10 a. m., young people's church membership class.

First Baptist, Albany Avenue at Broadway, the Rev. Harold J. Stephanz, minister — At 9:45 a. m., church school studies with classes for all ages meeting for Bible study and inspiration; 11 a. m., church at worship with the Rev. Mr. Stephanz preaching on The Sobering Truth of Matthew 25:40. A cradle room, nursery and junior church program are conducted during the worship hour for children through 10 years. Parents are invited to worship with their families. At 5:45 p. m., Baptist Youth Fellowship, Junior and Senior High. Monday, 7:45 p. m. Bible study and prayer fellowship in the church parlors; 8 p. m., Service Club will meet at the home of Mrs. Donald B. Snell, 258 East Chester Street. Tuesday, 7 p. m. Boy Scouts Troop 6 will meet; 8 p. m., Troop Committee will meet; 8 p. m. Evening Circle 3 will meet at the home of Mrs. James L. Decker, 145 Hunter Street. Wednesday, 7:30 p. m., Board of Deacons will meet; 8 p. m., Sunshine Guild will meet at the home of Miss Lucinda J. Healy, 81 O'Neil Street. Thursday, 10 a. m., White Cross workshop and Donation Day. All interested women are invited to participate in preparing rolled bandages and squares for the White Cross quota. All will please bring sandwiches; coffee and tea will be furnished; 6:45 p. m., youth choir rehearsal; 7:45 p. m., sanctuary choir rehearsal. Friday, 7:30 p. m., Men's Club play rehearsal. Saturday, 8 p. m., Couples Club square dance at YMCA. Host couples are Mr. and Mrs. Edward M. Davis, Mr. and Mrs. James L. Decker and Mr. and Mrs. Edward E. Safford.

First Presbyterian, Elmendorf Street and Tremper Avenue, the Rev. William J. McVey, minister —Church school and adult Bible class, 9:45 a. m. Service of worship, 11 a. m., sermon by the minister on The Lord of Pity and Compassion. Public invited. During the service a nursery is conducted in adjoining School Annex for the care of children from 1 to 9 years old so that parents may be free to attend chuurch. At 7 p. m., Senior Youth Fellowship meeting for worship, study and recreation. Monday, 8 p.m., meeting of Men's Colonial Chapter in Ramsey hall, featuring round table discussion of the subject The Church School and Subversion. Burtt Bliss will moderate discussion by Robert E. Keever and George Louis Maas. This will be followed by questions from the floor. All men of the church and their friends are invited. Tuesday, 3:15 p. m., Brownies 7 p. m., Intermediate Girl Scouts. Wednesday, 3:15 p. m., Cherub Choir rehearsal; 3:45 p. m., junior choir rehearsal; 8 p. m., meeting of the Dorfelmian Society in ladies parlor. Thursday, 8 p. m., senior choir rehearsal. Friday, 7:30 p. m., Junior Youth Fellowship meets in Ramsey hall. Attending the Eastern Area Conference of the National Council of Presbyterian Men, next Friday, Saturday and Sunday, at the Hotel Statler-Hilton in New York City, will be Casper Souers, George L. Maas Jr., and Robert C. Keever, with Souers serving as one of the discussion leaders. Next Sunday, the service of morning worship will be conducted by members of the Senior Youth Fellowship. Peter Gippert and Vaughn Askue will speak on the theme, Two Dynamic Religions, Christianity and Communism. Public is invited.

Old Dutch, corner of Main and Wall Streets, the Rev. Arthur E. Oudemool, minister; C. M. Jousan, associate—Boy Scout Sunday. Early service at 9:30 a. m. and a second service at 11 a. m. which will be broadcast over WGHQ. Sermon for both services will be You'd Be Surprised. Scouts of Troop 12 Jerry White, William Parker, Jan Bell, Robert Kittle, Don Temple, Don Burnett, Ernie Townsend and Bob Schlatter will take part in the worship service and assist with the morning offering. A creche is maintained in the Choir Room for the care of infants during both worship services. There are two sessions of church school under the direction of Miss Lydia Niguidula, director of Christian Education. Each session runs concurrently with a worship service. The first session at 9:30 includes classes from Kindergarten through Adult level; the second session at 10:50 provides classes for Nursery through Junior grades. Senior Youth Fellowship will meet at the church at 2:30 p. m. when transportation will be provided for their monthly recreational meeting, a skating party Sunday, 4 p. m.; senior citizens of the congregation will be honored by the Junior High Youth Fellowship at a tea musicale. The group will be entertained by members of the Hartford Seminary Foundation who will present a program of favorite folk songs. This is the first in a series of meetings planned for the senior citizens. Those desiring transportation may contact Miss Niguidula or the church office. Monday, 7 p. m., Troop 12 Drum Corps. Tuesday 7 p. m., Boy Scouts, Scout room; 7 p. m., Girl Scout Troop 76, choir room, Valentine party combining "send-off" for annual cookie sale, starting Feb. 16 and a get-acquainted night for Troop mothers. Wednesday, 9 a. m., Troop 12 Mothers Club rummage sale, Bethany Hall, until 5 p. m.; 2:15 p. m. released time Christian education classes, Fair Street Reformed Church education building; 3:45 p. m., boys and girls choir rehearsal. Thursday 9 a. m., Troop 12 Mothers Club rummage sale, Bethany Hall, until 5 p. m., 3:30 p. m., Brownie Troop 13, Scout room; 7:45 p. m., senior choir rehearsal. Friday, 3:30 p. m., cherub-primary choir rehearsal; 5 p. m., Senior Youth Fellowship bake sale, Montgomery Wards, until 9 p. m. Saturday, 5:15 p. m., Church League Junior basketball team against Presbyterian, YMCA court.

GRACE COMMUNITY CHURCH, Lake Katrine

9:30 A.M.—Sunday School. Classes for All.
10:45 A. M.—Worship. "The Vice of Pride"

6 P. M.—DEMONSTRATION BY CHILDREN
"AROUND THE WORLD WITH CHRIST"
SONGS — RECITATIONS — AWARDS
Sermon: "The Virtue of Humility"

— A FRIENDLY WELCOME TO ALL —

St. John's Episcopal, Albany Avenue at Tremper, the Rev. Robert T. Shellenberger, rector—Sunday, 8 a. m., Holy Communion; 10:30 a. m., church school; 10:30 a. m., Morning Prayer and sermon. Thursday, 8 p. m., St. John's men in the parish house with special program.

Fair Street Reformed, corner Fair and Pearl Streets, the Rev. Edwin C. Coon, minister—Church school 9:30 a. m. with departments for all age groups, nursery through high school, with an adult class for men and women. A toddlers Sunday school also established for children under three that parents may be permitted to attend the Adult Class. Special Study Group for Senior High Students will meet at Seminary Associate's office to go to place of meeting. All Senior High students invited to this informal breakfast and discussion hour. During the hour of worship a creche is provided at 54 Pearl Street for the care of infants, and at the Education Building for small children whose parents are worshiping in the church. Parents of first, second and third graders are invited to bring their children to church where they will worship with the congregation until the prayer hymn when a children's church is conducted for them in the Education Building. Worship 11 a. m. Race Relations Sunday. Sermon Brotherhood in Christ by Dr. John Lin, assistant professor of Political Science at New Paltz. Other exchange students taking part in the service are Mrs. Miriam Habib from Pakistan, Gamaliel Walobwa and Daniel Arita from Kenya, Africa and James Yun from Seoul, South Korea. Immediately following the service there will be a reception in the church parlor, the Women's Guild under the direction of Mrs. Altanah Osterhoudt, serving. Students will then have dinner in various homes of the parish; 7 p. m., Koinonia—practice for family night supper. Monday, 3:30 p. m. Cub Scouts; 7 p. m., Senior and Intermediate Girl Scouts; 7:30 p. m., Women's Guild executive board meeting. Tuesday, 1:15 p. m., visitation day by the Guild; 3:30 p. m., Brownies; 7 p. m., Boy Scouts. Wednesday, the Rev. Mr. Coon will attend the New York State Council of Churches meeting in Albany to which he is a delegate; 2:15 p. m., release time education; 3 p. m. Valentine Party at the Home for the Aged; Guild members invited. Junior choir will sing; 6:15 p. m., family night supper, Valentine Day theme program of light skits and music by the Youth Fellowship. Thursday, 7:30 p. m., senior choir. Friday, 6:30 p. m. confirmation class; 7:30 p. m., Youth Canteen will meet at the church to go to gymnasium of Clinton Avenue Methodist Church for recreational activities. Saturday, 10 a. m., God and Country Class in pastor's study.

St. James Methodist, Fair and Pearl Streets, the Rev. C. Pershing Hunter, pastor — 9:45, Church School, classes for all ages, nursery through adults, and a crib room for children under three years; 9:45, Senior High membership class. Service of worship, 11 a. m. with sermon by the pastor, Questions Jews Ask About Christianity. Junior sermon will be Living the Christian Way. Rabbi Herbert I. Bloom and the Congregation of Temple Emanuel will be guests for this Brotherhood service. A coffee hour will be held immediately following the service. During morning worship a crib room and kindergarten are provided for children under six years of age. Individual hearing aids are available in the sanctuary. 3 p. m., chancel choir rehearsal for the cantata; 4 to 7 the Senior High MYF will meet at the Howard Finger home for a skating party and sack supper; 5 to 6, membership class for grades 6 and 7; 6:30 Junior High MYF with Mr. and Mrs. Austin White. Monday, 7 p. m., Intermediate Girl Scout Troop 4 with Mrs. Robert Schellpeper; Senior Girl Scout Troop 131 with Mrs. Reynolds Van Keuren; 7:30 Commission on Education. Tuesday, 3:30 Brownie Scout Troop 59 with Mrs. Kenneth Dittus. 7:30 Boy Scout Troop 11 with Harold Teigland and William Nieffer; 7:30 Commission on Membership and Evangelism; 7:30 Church School Teachers' meeting at Harold Harrison's home, Ap't L-3, Colonial Gardens, Flatbush Avenue Wednesday, 1 p. m., Pixley Circle of the WSCS will meet with Mrs. Maxwell Taylor, 46 Fairmont Avenue. The program, Land of Eldorado, will be given by Mrs. Robert Pixley and Mrs. Alfred Schmid will lead in the devotions; 1 p. m., Treadwell Circle will meet in the Junior room with Mrs. Kenneth Carroll and Mrs. Charles F. Green Jr. hostesses. Mrs. William Cruickshank will present a portion of the study book, Edge of the Edge and Mrs. Blanche Fitzgerald will be the devotional leader; 1:30 Cook Circle will meet with Mrs. Howard Bryant, 113 Wall Street. The program, Land of Eldorado, will be in charge of Miss Mabel Cook and Miss Martha Peloubet, the devotions. Thursday, 7:30, chancel choir rehearsal. Friday, 7:30 Sub-District Methodist Ministers' meeting at Phoenicia; 7:30 to 10 p. m. Junior High MYF Valentine party at the church. Saturday, 10 a. m., children's choir; 11 a. m., the junior choir; Conference Commission on World Service will meet at Newburgh. The Rev. Mr. Hunter and Harold Finkle will attend.

* * *

Downtown

Church of the Living God, Broadway at Ferry Street—11 a. m., Sunday School; 12 noon, Devotional, preaching by E. Betty Botts, pastor; 8 p. m., evening service.

Trinity Methodist, Wurts and Hunter Streets, the Rev. Roy A. Hassel, pastor — Divine worship, 11 a. m. Nursery class will be available for all children whose parents are attending morning worship. New members will be received at the service. Church school meets, 9:45 a. m. with classes for all ages. The MYF meets 6:30 p. m. Monday official board meets 7:30 p. m. Tuesday commission on education meets 7:30 p. m. Friday sub-district ministers will meet in Phoenicia.

New Central Baptist, 229 East Strand, the Rev. Oscar Palmer, pastor—Sunday school 10 a. m. Worship 11:30 a. m. Sermon by the pastor. Music by the Gospel Chorus. Monday 7 p. m. missionary meeting. Tuesday 7 p. m. Gospel Chorus rehearsal. Wednesday 8 p. m. senior choir rehearsal.

Rondout Presbyterian, Wurts and Spring Streets — 11 a. m., divine worship, the Rev. Francis Steeves, church moderator and Protestant chaplain at the Hudson River State Hospital, guest preacher. Tuesday, 7:30 p. m., regular monthly meeting of the Board of Trustees in Fellowship Hall. Thursday, 7:45 p. m., choir rehearsal.

Progressive Missionary Baptist, 8 Hone Street, the Rev. George W. Hampton, pastor — Sunday school, 10 a. m.; worship, 11 a. m. Bus leaves church 2 p. m. for Catskill; 3:30 p. m., building fund program. Monday night, Missionary Circle. Tuesday night, junior choir rehearsal. Wednesday night, prayer service and senior choir rehearsal.

First Emmanuel, 50 Abeel Street, the Rev. Reginald L. McHugh, minister — 10 a. m., Sunday school; 11 a. m., divine worship, sermon, Finding Brotherhood Today and Tomorrow. Wednesday, 8 p. m., Bible review. Friday, 7 p. m., choir rehearsal, 8 p. m., Youth Forum.

Paradise Soul Saving Station for Every Nation Inc., 32 Meadow Street, the Rev. A. B. Washington, pastor — 9:45 a. m., Sunday school; 11:15 a. m. worship; 6:30 p. m., YPCW, 8 p. m. evening service Monday night, prayer meeting. Tuesday night Bible teaching by the pastor. Thursday night, prayer in the church. Friday night service in charge of deacons and trustees. Sunday, 3:30 p. m., senior choir will be in charge of the service.

Holy Cross Episcopal, 30 Pine Grove Avenue, the Rev. Kenneth A. B. Hinds, rector—Low Mass 7:30 and 9 a. m. Children's Mass and church school 9 a. m. Solemn Mass and sermon 10:30 a. m. Monday 7 a. m. requiem Mass. Tuesday low Mass followed by healing service 9 a. m. Wednesday and Friday low Mass 9 a. m. Thursday low Mass 6 a. m. Meeting of Women of Holy Cross 2 p. m. Vestry meeting 8 p. m. Saturday low Mass 9 a. m. Corporate communion of the men of the parish followed by breakfast in the parish house and a guest speaker. Confirmation instruction 10 a. m. Confessions 4 to 5 p. m.

The Riverview Baptist — 240 Catherine Street, the Rev. W. R. Washington, pastor—10 a. m., Sunday school; 11 a. m., divine worship and preaching by the pastor; 3:30 p. m., Willing Workers Club talented program. Tuesday, 8 p. m., pastor's aid meeting at the home of Mrs. Rose B. Haynes, 236 Catherine Street. Wednesday, 8 p. m., prayer service. Thursday, 6:30 p. m., junior choir rehearsal; 7:30 p. m., senior choir rehearsal. Saturday, 11 a. m., Young People's Department of the Central Hudson Baptist Association will meet at the church. Today, Southern fried chicken dinner served in dining room from 12 noon until 6 p. m.

Reformed Church of the Comforter, Wynkoop Place, the Rev. Patrick R. Vostello, pastor — 8:30 a. m., Temple Time, WGHQ, Dr. Henry Bast speaking; 9:30 a. m., Sunday school with classes for all ages; 10:30 a. m., coffee hour; 11 a. m., service of worship. The Rev. John D. Muyskens, Reformed Church missionary to India, will be the speaker. Topic: The Task of the Church In India. Nursery provided in the hall for pre-school children. The service will be broadcast over WBAZ. At 7 p. m., Junior and Senior High R.C.Y.F. Monday, 6:30 p. m., Comforter Men's Brotherhood meeting in the hall. Tuesday, 3:15 p. m., Brownies; 6:45 p. m., Girl Scouts; Wednesday, 2 p. m., Youth Club; 7 p. m., prayer fellowship in the hall. Thursday 6:30 p. m., junior choir; 7:30 p. m., senior choir; 7:30 p. m., Ladies Missionary Society meeting. Friday, Youth Fellowship sleigh-riding party.

Immanuel Evangelical Lutheran and Christian Day School, 22 Livingston Street at Chestnut, the Rev. Carl J. Goette, pastor—Worship service at 8 and 10:30 a. m. The Transfiguration of Christ topic. Sunday school and Bible Classes at 9:15 a. m. 10th anniversary of Redeemer Lutheran Church Altar Guild in Scotia, at 3:30. Pastor H. Scheibert speaker. Monday, 8:50 a. m., confirmation class Tuesday, 8 p. m., Ruth Guild and LWML; Wednesday, 8:50 a. m., school service; 3 p. m., non-school confirmation class. Thursday, 8:50 a. m., confirmation class; 7:30 p. m., choir. Next Sunday the first Pre-Lenten service will be held.

St. Paul's Evangelical Lutheran, 355 Hasbrouck Avenue, the Rev. Russell B. Greene, pastor—Church school with classes for all ages above three years at 9:30 a. m. Service 10:45 a. m. Pastor's theme, A Needed Change. A children's story and prayer at each service, word for boys and girls notebook for Sunday is Peter. A supervised nursery is provided for pre-school children during the hour of worship under the guidance of the Ladies Aid, Mrs. George Von Bargen in charge Sunday. Pastor's class for those who wish to unite with church meets Tuesday 7:30 p. m. in the church study. Pastor is also in the study Thursday and Saturday mornings for those who wish to see him. The choir meets Tuesday 7:30 p. m. Lutheran Young People will meet at the parsonage at 7:30 p. m. Sunday. Confirmation class will meet Sunday in the study 9:30 a. m. Church council will meet Monday 7:30 p. m.

Evangelical Lutheran Church of the Redeemer, Wurts (9W) and Rogers Streets, the Rev. David C. Gaise, DD, pastor—9:30 a. m., church school with classes for all ages; 9:30 and 10:45 a. m., services of thanksgiving for the success of the 65th anniversary campaign. At the latter service, Boy Scout Sunday will be observed and Life Scout William L. Daum will receive the Pro Deo et Patria award of the Lutheran Church. A nursery for the care of small children will be provided in the parish house during the later service. 6 p. m., Boy Scout family night supper and Court of Honor in the assembly room. Tuesday, 8 p. m., Church council will meet in the parish house. Wednesday, 7:15 p. m., youth choir rehearsal. Thursday, 7:30 p. m., senior choir rehearsal in the chancel. Friday, 7:15 p. m., Boy Scout Troop 9 will meet in the assembly room. Saturday, 9:30 a. m., confirmation class; 8 p. m., Couples Club bowling night.

Trinity Lutheran, Spring and Hone Streets, the Rev. John H. Frenssen, pastor — Sunday school, 9:45 a. m. Worship service, 11 a. m. with sermon topic on A Man Face to Face With the Consequences of His Past. This will be the second installment of a series of sermons on Great Characters of Faith. Monday, 8 p. m. Trinity Men's Club will hold its monthly meeting in the church assembly hall. Featuring the evening will be an illustrated presentation by Henry P. Eighmy of the former U. and D. Railroad. The club will also organize dart baseball teams. Tuesday, 120th anniversary committee, on which all church organizations are represented, will hold a planning meeting and schedule the important events in connection with observance of the anniversary. Walter Behnke has been appointed by the church council to head this committee. The Luther League will meet Wednesday night. Senior choir rehearsal Thursday night. Confirmation class will meet for study Saturday at 10:00 a. m. Saturday afternoon, the Sunday school staff will sponsor a social for the children and parents of Trinity Lutheran Church. Featuring this entertainment will be a magic presentation by Fred Van Deusen. Following the entertainment the Sunday school staff will serve refreshments to the children and the parents.

Ponckhockie Union Congregational, 93 Abruyn Street, the Rev. Olney E. Cook, supply pastor—Sunday school 9:45 a. m. with classes for all ages. Worship service 11 a. m. The Rev. Mr. Cook's sermon theme will be The Water of Salvation. The Junior Story will be The Hidden Hearts Treasure. A supervised nursery is conducted during the worship service so that parents of small children may attend the service. At 6 p. m., Junior Christian Endeavor Society will meet in the Sunday school rooms; Senior Christian Endeavor Society will meet at 7 p. m. Wednesday, 7 p. m., senior choir rehearsal. Thursday, 7:30 p. m., Church Council will meet in the Sunday school rooms. Missionary Society will hold a food sale in the Sunday school rooms, 93 Abryn Street, 1 to 4 p. m. Thursday, Feb. 22. The Ladies' Aid Society will hold a chicken on biscuit dinner in the Sunday school rooms Thursday, March 1, starting at 5:30 p. m. until all are served. All are invited to attend the services of the church.

The POWER of FAITH

by Howard Brodie

Washington's faith manifested the freedom of religion in America. Though an Episcopalian, he attended other churches. He once noted: "Went to a Quaker meeting in the forenoon . . . Went to the Presbyterian meeting . . . Went to the Romish church, to High Mass."

Lincoln's faith manifested the freedom of the individual: "With charity toward all; with firmness in the right as God gives me to see the right." Though a member of no church, he considered himself "a humble instrument in the hands of our Heavenly Father," and desired that all his "works and acts may be according to his will."

—AP Newsfeatures—

* * *

County

Krumville Reformed, Worship service 10 a. m.

North Marbletown Reformed, the Rev. George D. Wood, pastor—Worship services 9 a. m.

Binnewater Union Chapel, the Rev. J. B. Donaldson, pastor—Sunday school 9:45 a. m. Morning worship 11 a. m.

Chichester Community, Chichester — Services every Sunday 7:30 p. m.

Shady Methodist, the Rev. H. Chase Page, pastor — Sunday school 10:30 a. m. Worship service 7:30 p. m.

Tillson Reformed, the Rev. Alfred J Penney, DD, minister—Sunday school 9:45 a. m. Worship services 11 a. m.

Friends Community, Tillson —Sunday school for all ages Worship service every Sunday at 11 a. m. Richard B. Talleur minister is in charge.

Trinity Episcopal, Barclay Heights, Saugerties, the Rev Richard G Shepherd, rector — Sunday Services 8, 9:15 and 10:30 a. m.

Mt. Calvary Lutheran, Church Street, Ruby, the Rev Paul R. Mertzlufft, pastor — Service 9 a. m Sunday school 10:15 a. m. Holy Communion the first Sunday of each month.

Redeemer Lutheran, 8 Church Street, New Paltz the Rev Paul R Mertzlufft, pastor -Service 11 a. m. Sunday school 10 a. m Nursery in session during service.

Rochester Reformed, the Rev George D. Wood, pastor Sunday school 9:45 a. m Morning worship 11 a. m. Christian Endeavor 7 p. m.

Episcopal Church of the Ascension, West Park the Rev. Herold Swezy, rector—Holy Communion 8 a. m Holy eucharist and sermon 10 a. m. Church school 10 a. m.

St. Gregory's Episcopal, Woodstock, the Rev Lloyd Uyeki vicar—Holy Communion 8 a. m. Worship service 10 a. m. Holy Communion first and third Sundays at the 10 a. m service. Church school 10 a. m

Vly Methodist, the Rev. Purdy Halstead Jr. pastor — Worship 2:30 p. m. WSCS 2 p. m first Thursday of each month Commissions of the church meet 1:30 p. m. preceding the WSCS meeting.

Lomontville Assembly of God, the Rev. David O Stanton, pastor—Sunday school 10 a. m Morning worship 11 a. m. Evening service 7:30 p. m. Prayer meeting and Bible study Thursday 7:30 p. m.

Olive-Shokan Baptist, West Shokan, the Rev. Ernest M Estes pastor – Sunday school 2 p. m. Church service 3:15 p. m. Prayer meeting second Tuesday of the month at 7:30 p m Missionary meeting fourth Tuesday of the month at 7:30 p. m.

Plattekill Reformed, Mt. Marion, the Rev Henry L. Reinewald, pastor—Sunday school 9:45 a. m. Worship 11 a. m Youth Fellowship 6:30 p m Wednesday release time class 2 and 3 p. m.; senior choir 8 p. m. Friday 6 p. m Troop 66 Girl Scouts meet in church hall. Saturday 9 a. m. confirmation class in the parsonage.

Samsonville Methodist, the Rev. Purdy Halstead Jr., pastor—Worship 9:15 a m. Church school 10:30 a. m. MYF 7 p. m WSCS 7:30 p. m. second Tuesday of each month. Official board 8 p. m. fourth Monday All commissions of the church meet 7:30 p. m. on third Monday of each month at the church.

Port Ewen Methodist — 9 a. m., Sunday school, 10:15 a. m., morning worship, sermon God Is Love; 6:30 p. m., Youth Fellowship.

Union Center Community, Ulster Park, the Rev. Robert Baines, pastor—Sunday school 10 a. m. Worship service 11 a. m.

South Rondout Methodist, Connelly, the Rev. Roy A. Hassel, pastor — Divine worship, 9:15 a. m.

St. Remy Reformed, St. Remy, the Rev. Roger Leonard, moderator—Service of worship 9 a. m. Sunday school 9:45 a. m.

Christ Lutheran Church, Woodstock, the Rev. Norman C. Krapf, pastor — Church school, 9:45 a. m. Classes from ages 3 to adults. Divine service, 11 a. m. Monday, 7:30 p. m., executive building committee. Tuesday, 7:30 p. m., Church Council. Thursday, 8 p. m., choir.

Shokan Reformed, the Rev. Osterhoudt Phillips, minister — Sunday school 10 a. m., with classes for all ages. Worship service 11 a. m. Sermon by the pastor. Tuesday 10:30 a. m., all day meeting of the Ladies Aid Society. Wednesday 7:30 p. m., Bible study class in the parsonage. Friday 6 p. m., annual congregational business meeting with covered dish supper.

Shandaken Reformed, Mt. Tremper, the Rev. Osterhoudt Phillips, minister—Worship service 9:30 a. m. Sunday school 10:30 a. m., with classes for all ages. Choir rehearsal Wednesday 7:30 p. m. Annual congregational business meeting will be held Wednesday, Feb. 21 at 6 p. m., with covered dish supper.

Flatbush Reformed, Route 32, Township of Saugerties — Worship and sermon 11 a. m. Church school with classes for all ages, beginners through adults, 9:30 a. m. This Sunday the pulpit will be occupied by the Rev. Louis Pojman who will conduct the installation of the consistory.

Lyonsville Reformed, the Rev Harry E. Christiana, supervising minister—Pulpit will be supplied by student minister from New Brunswick Theological Seminary. Regular consistory meeting after church services Feb. 18. Sunday school 10 a. m. Worship services 11:15 a. m.

Katsbaan and Blue Mountain Reformed, the Rev. August Pfaus Jr., pastor — Katsbaan worship service 10 a. m. and Sunday school 11 a. m. Blue Mountain Sunday school 10 a. m. and worship service 11:15 a. m. Sermon at both, Brotherhood First. The Centerville, Cedar Grove and Saxton Fire Companies have been invited to attend the service at the Blue Mountain church.

Bloomingdale Reformed, Bloomington, the Rev. Richard L. Brown, pastor—Sunday school 9:45 a. m. Adult Sunday school at 10 a. m. Service of worship 11 a. m. with sermon by the pastor. Adult choir rehearsal Monday 7 p. m. Junior Christian Endeavor Tuesday 7:15 p. m. Pastor's membership class Tuesday 7:15 p. m. in the manse. Consistory meets in the manse Tuesday 8:30 p. m. Prayer meeting Wednesday 7:30. Junior choir rehearsal Friday 3:30 p. m. Missionary Society meets Thursday 2 p. m.

Hurley Reformed, Main Street, Hurley, the Rev. Harold F. Schadewald, minister—9:30 a. m. Sunday school; 11 a. m. worship. Sermons by the pastor, The Prince's Choice, a junior sermon, and Moved to Serve; music by the choir under the direction of Mrs. Edward Landsman; Service Club provides child care during the service; 7 p. m. Senior Hi Youth Fellowship. Monday 8 p. m. Men's Brotherhood meeting. Tuesday 4 p. m. communicants class; 8 p. m. Sunday school teachers. Thursday 3 p. m. junior choir rehearsal; 7:30 p. m. senior choir.

Marbletown Reformed, the Rev. Robert Clementz, minister —9:30 a. m., Sunday school with classes for all ages; 11 a. m., worship service with sermon by the minister; 7 p. m. Junior Youth Fellowship in the church basement; 7:30 p. m. Bible Study Hour conducted by the minister in the library. Thursday 10:30 a. m. cancer pads work meeting in the library with Mrs. Edward Coles as chairman. Friday 6:30 p. m. junior choir rehearsal; 7:30 p. m. senior choir rehearsal. Saturday 9:30 a. m. confirmation class in the library.

Ellenville Reformed, the Rev. George H. Winn, minister—Race Relations Sunday. Sunday school 9:30 a. m. for all grades. Worship 11 a. m. Ordination and installation of elders and deacons. Sermon, The Christian Faith Rises above Science, Philosophy and Politics. Youth fellowship 7 p. m. Women's Guild meets Monday 8 p. m. Weekday church school 2:30 p. m. Carol choir rehearsal 3:30 p. m. for kindergarten through third grade. Wednesday 8 p. m. Bible study of Psalms followed by consistory meeting.

Bethel Assembly of God, 3 Esopus Avenue, the Rev. Dean L Harrison, pastor — 9:45 a. m. Sunday school; 11 a. m., worship service for Missionary Sunday; 6:30 p. m., Christ Ambassadors; 7:30 p. m., evangelistic service. Monday, Fellowship meeting at Assembly of God, Newburgh Services at 2:30 p. m. and 7:30 p. m. The Rev. L. L. Miles of Syracuse will be the speaker Wednesday, 7:30 p. m., prayer meeting and Bible study.

Stone Ridge Methodist charge, the Rev. Robert W. Fisher, pastor—Service for the charge. Kripplebush: Worship at 8:45 a. m., Sunday school at 9:45 a. m Accord: Sunday school, 9 a. m.; worship at 10 a. m. Stone Ridge: Sunday school, 9:45 a. m.; worship, 11:15 a. m. MYF meets in the church hall at 6:30 p. m. Senior choir meets Thursday. 7:30 p. m. Clam chowder sale at the church, Friday, Feb. 16 from 2 to 4 p. m. Mrs. Oliver Bogart, William Bodeseb Jr., Clifford Basten or Roy Ransom may be contacted for orders.

Christ the King Episcopal, Stone Ridge, the Rev. David W. Arnold, priest-in-charge — Holy Communion. Corporate Communion of the young people's fellowship with breakfast following in the parish house. Nursery and Sunday school for age two through grade 4, 10 a. m. Festival service of morning prayer and sermon by Father Arnold, The Five Marks of a Healthy Parish, A Sense of Destiny, 10 a. m. Adult confirmation class instruction in the parish house 4 to 5:30 p. m. Monday 8 p. m. executive committee of Episcopal Church Women in the parish house. Wednesday 7:30 p. m., regular monthly meeting of the vestry in the parish house.

Saugerties Reformed—9 a. m., junior choir rehearsal; 9:45 a. m., church school; 11 a. m., divine service, Lee Bayer, a senior student at New Brunswick Theological Seminary, will conduct the service; 11 a. m., nursery in the Dutch Arms Chapel. Monday, 3 p. m., Cub Scouts; 8:15 p. m., Catskill Glee Club Concert sponsored by the senior choir. Tuesday, 2 p. m., Afternoon Circle of the Guild for Christian Service will meet in the parish room. All church women may attend. Wednesday, 2:45 p. m., confirmation class. Thursday, 3 p. m., Bluebirds; 7:30 p. m., senior choir rehearsal. Saturday, 11 a. m., Campfire Girls.

Saugerties First Baptist, Partition Street, the Rev. Brooks N. Henry, pastor — Today, 7:30 p. m., prophetic Bible conference with sermon subject, Palestine Aflame or What Is Russia's Place in Bible Prophecy? Sunday, 9:05 a. m., Wonderful World broadcast over WGHQ; 9:45 a. m., Sunday school including adult classes; 11 a. m., worship service with sermon by the Rev. Gerald L. Stover on When Works Burn; 6:30 p. m., Berean Young People's meeting on topic In the Potter's House; 7:30 p. m., evening service, sermon by the Rev. Mr. Stover on When the World Burns or Civilization Will Be Destroyed. Tuesday, 7 p. m., Christian Service Brigade. Thursday, 7:30 p. m., prayer and praise service; 8:40 p. m., choir practice.

St. Paul's Evangelical Lutheran, West Camp, the Rev. Alvin F. Messersmith, pastor—Sunday school 9:30 a. m. Worship 11 a. m. with sermon topic, The Fulness of His Glory. Boy Scout Sunday will be observed. Scouts David Lewis and Edward Pavlinik will lead in the pledge to the flag and recite the Scout Oath and Law. Some of the Cub Scouts will serve as ushers. Luther League will be host to a square dance led by George Clapper beginning at 7:30 p. m. in the parish hall. West Camp Auxiliary plans a clam chowder sale February 23 beginning at 11:30 a. m. Orders may be given to Mrs. Margaret Moose or Mrs. Geraldine Lasher.

Grace Community, Lake Katrine Grange Hall, off Route 9W, three miles north of Kingston, the Rev. Scott E. Vining, pastor—Sunday school 9:30 a. m. with classes for all ages. Worship 10:45 a. m. Sermon on Pride. A service for children is held during the sermon period. Youth Fellowship 5 p. m., for grades 7-12. Jet Cadets 5 p. m., for grades 5, 6. Coffee Hour 5 p. m., a period of informal Bible discussion. Family Gospel Hour 6 p. m.; the children of the Sunday evening Bible School will demonstrate to the adults the course they have studied for the past several months, Around The World With Christ; there will be songs by the children, recitation of Scripture, and presentation of awards; sermon, Humility. Nursery care for infants is provided at all services. Tuesday, 1 p. m., ladies prayer and Bible study at the home of Mrs. George Ballantine, Orlando Street. Tuesday, 8 p. m., church cabinet will meet at the home of Roland Neice, Sawkill Road. Wednesday, at the home of Mr. Charles Selzo, Hurley Heights, prayer service 7:30 p. m.; choir rehearsal 8:45 p. m. Thursday, 10 a. m., Mary and Martha ladies will meet at the home of Mrs. S. O. Vining, 140 Main Street, Kingston, to work on missionary projects.

Saugerties Methodist, Washington Avenue and Post Street, the Rev. J. H. Rainear, pastor—8:45 and 11 a. m., worship services. Sermon, If Christians Were Christians. This is Race Relations Sunday and there will be a special offering for Clark College, Atlanta, Ga. Music by the senior choir directed by Lewis Gaylord. Child care is provided at 11 for infants and toddlers in the parish house and there is a second session for children 3-8 at the same hour. At 9:45 a. m. church school for all ages, nursery through adults; 2:30 p. m., The Rev. Mr. Rainear will conduct a service at Finger Home; 6 p. m., youth fellowship meeting beginning a series on stewardship in connection with the church-wide emphasis. Monday, 7 p. m., Girl Scouts in the parish house. Tuesday 7:30 p. m., quarterly conference conducted by district superintendent, the Rev. George P. Werner. Yearly reports will be read by pastor, commission chairmen and presidents of all organizations. Stewards and officers will be elected. There will also be a trustee election. Trustees whose terms expire are David Cunningham, Grant Morse, and Raymond Quackenbush. Trustees are elected by ballot for a term of three years by members of the church 18 or older. Thursday 7 p. m., Iyopta Campfire girls; 8 p. m., senior choir rehearsal. Friday 7:30 p. m., sub-district ministers and wives meeting at Phoenicia. Saturday 10 a. m., junior choir; 10:30 a. m., orchestra rehearsal; 1 p. m., Bluebirds at the church.

Morning Devotions

The Hudson Valley Evangelical Ministerial Association will present "Morning Devotions" over WGHQ at 6:25 a. m. next Tuesday, Thursday and Saturday. Speaker for next week will be Major Foster J. Meitrott of the Salvation Army, 186 Green Street. His topic will be God's Presence.

COMFORTER REFORMED CHURCH
Wynkoop Place
Off Foxhall Avenue
Patrick R. Vostello, pastor
9:30 A. M., Sunday School
10:30 A. M., Coffee Hour
11 A. M., Service of worship
"THE TASK OF THE CHURCH IN INDIA"
The Rev. John D. Muyskens
Missionary to India
Broadcast over WBAZ
Nursery Provided
7:00 P. M., Junior and Senior High, R.C.Y.F.
EVERYONE WELCOME

Never United With Church

Lincoln Depended Strongly On Prayer; Had Firm Faith

By JULES LOH
AP Staff Writer

In 1846 there was a religious issue in an election campaign.

Somebody claimed the candidate for the House of Representatives from Springfield, Ill. — Abraham Lincoln — was "an infidel."

"That I am not a member of any Christian church is true," replied Abe, honestly, "but I have never denied the truth of the Scriptures; and I have never spoken with intentional disrespect of religion in general or of any denomination of Christians in particular."

Lincoln won the election. But three years earlier it had been a different story. He had tried for a Whig party nomination without success, and laid at least part of the blame to religious intolerance.

Was Deeply Religious

Much has been written about Lincoln's religious beliefs, and as his birthday rolls around each year a popular pastime in some quarters is to try to figure out what denomination he belonged to.

His own words, however, provide the best insight regarding the innermost feelings of this deeply religious man.

He himself admitted to being superstitious. In 1841 he wrote to his friend, Joshua F. Speed of Louisville, Ky., "I was always superstitious. I believe God made me one of the instruments for bringing your (wife) and you together, which union I have no doubt he foreordained."

But Lincoln also had a strong reliance on prayer:

Must Trust in God

"I went to my room and got down on my knees in prayer," he said shortly after the battle of Gettysburg. "Never before had I prayed with as much earnestness. I felt that I must put all my trust in Almighty God .... I prayed that he would not let the nation perish."

And a profound faith in divine providence:

"If, after endeavoring to do my best in the light which (God) affords me, I find my efforts fail," he wrote in 1862, "I must believe that for some purpose unknown to me He wills it otherwise."

Perhaps the most revealing declaration of Lincoln's religious attitude was summed up in the latter part of his life when he said:

Suggested Inscription

"I have never united myself to any church because I have found difficulty in giving my assent . . . to the long complicated statements of Christian doctrine which characterize their articles of belief.

"When any church will inscribe over its altar, as its sole qualification for membership, the Master's condensed statement of the substance of both law and gospel 'Thou shalt love the Lord thy God with all thy heart and with all thy soul and with all thy mind, and thy neighbor as thyself' that church will I join with all my heart and with all my soul."

Bloomington Church Class Elects Officers

Mrs. Floyd Evory was elected president of the IBM adult Sunday school class of the Bloomingdale Reformed Church of Bloomington at a recent meeting.

Other officers are Earl Mack, vice president; Mrs. Ethel LeFever, treasurer; Mrs. Fred Randagger, assistant treasurer; Mrs. Laura Longstreet, secretary.

Teachers are Mrs. Earl Mack and Karl Pedersen. The next meeting will be held at the home of Mrs. Mack.

Rondout Church Elects Officers

The Rondout Presbysterian Church in its 129th year in the downtown section of Kingston elected officers at its annual congregational and corporate meetings held recently in Fellowship Hall.

The Rev. Francis Steeves, church moderator, presided over the congregational meeting, at which reports were received from church societies and Elders Oscar A. Goodsell, S. Henry Peyer and Byron V. Stevens were elected to the Session for terms of three years.

Frank J. McCausland, clerk of the Session, acted as secretary.

Richard W. Heffernan presided at the corporate meeting during which the budget was presented and approved. Elected to the Board of Trustees were Michael Lucchese, Hazel B. Simpkins and Raymond H. Van Valkenburgh.

S. Marvin Craft, retiring financial secretary, was given a rising vote of thanks for his many years of devoted service. Richard Heffernan was reelected president of the Board of Trustees. Others elected members of the board were Michael Lucchese, vice president; Hazel B. Simpkins, secretary, Byron V. Stevens, church treasurer.

After the benediction by the Rev. Mr. Steeves, refreshments were served by the ladies of the church.

Youth for Christ Rally Planned Saturday Night

A Youth for Christ rally will be held tonight at the YWCA in Poughkeepsie starting at 7:30 p. m.

Flight 107, a new concept in Christian films will be shown. This new concept combines the visual impact of the film with a tangible follow through in an action card.

Flight 107 strategically interweaves this action card throughout the story. This card plays an important part in the life of Mel, a Christian teenager. Again and again the card is referred to as Mel goes about pursuing his goal, keeping in mind the seven points listed on the action card. The viewer of the film will become involved in the typical incidents and happenings of Mel as we follow his life through a week of great importance to him. The film culminates after a time of fun and excitement on the mountains. At this time the purpose of the card has been fulfilled and a new life for his friend Ed has been discovered.

Action cards such as the one described in the film will be available for those present who desire something practical for putting their Christianity into action.

In addition to the film, there will be contests between the YFC Clubs of the Hudson Valley and group singing. Special music will be presented by the girl's trio from Faith Assembly of God Church, Lois Elliott, Bonnie Yost and Sue Glickert.

Church Teachers Conference Set By Methodists

A laboratory school for teachers, assistants and prospective teachers in Methodist Church schools of the New York Conference will be held Feb. 18-22 at the Asbury Methodist Church, Crestwood, under the direction of the conference board of education.

The orientation course will be held from 7 to 9:30 p. m. Feb. 18 and classes will start the following day. Mrs. Billy G. Vestal of Downsville will conduct the session for kindergarten teachers beginning at 9:15 a. m. each day. Mrs. George Moody of Germantown will be in charge of primary at 7 p. m. each day; and at the same period Mrs. Frank Doughty of Dobbs Ferry will teach junior department teachers and Charles Foster of New York City will be in charge of the junior high department. Teachers of senior high school grades will be trained by the Rev. George A. Hickson Jr. of Copely, Ohio, beginning at 6:15 p. m. each day.

The Rev. Alex Porteus, executive secretary of the conference board of education, is in charge of the school.

Seek Car Thief

Robert D. Eastment, 116 Pearl Street, complained to city police Friday that someone stole his 1951 car, which he had parked near his home on Wednesday. He valued the 4-door sedan at $125.

St. James Church Reports Member, Budget Increases

The Fourth Quarterly Conference and annual meeting of the St. James Methodist Church was conducted by Kingston District Superintendent, the Rev. George P. Werner with pastoral report was given by the pastor, the Rev. C. P. Hunter.

The following trustees were re-elected for a three year term:

Dr. Frederick Snyder, Herbert O. Frost and Clifford G. Smith.

New stewards elected to the board were W. Anderson Carl, Miss Mabel Cook, Mrs. Howard Finger, Clarence Johnson, Mrs. Russell Kenney, James Locke, Percy Russell, Samuel D. Scudder, Donald Simek, Edward Thomas, Rodney Williams and William A. Yates.

The reports were given by the commission on missions, the Woman's Society of Christian Service and the commission on membership and finance. The missionary support of the church has tripled in three years and in May the Rev. Gaspar de Almeida of Luanda, Angola, Africa became the minister abroad for the church. The Woman's Society of Christian Service reported a twenty-five per cent increase in membership and the largest benevolence budget in its history. In addition they have provided for extensive improvements to the parsonage and the church. Commission on stewardship and finance reported a 25 per cent increase in the budget in two years.

Other organizations reporting a general increase in membership and growth were the church school, youth fellowships, Wesleyan Service Guild, Men's Club and The Socialiers — Young Adults.

Preceding the business meeting the Rev. Mr. Werner made some brief statements concerning his trip behind the Iron Curtain last summer. He said "we ought to guard and be grateful for the freedom which we enjoy in this country. The freedom to worship as we see fit; freedom of the mind and the right to think, and freedom to work and to enjoy some of the comforts of life. These freedoms are denied behind the Iron Curtain and it behooves each of us to cease taking them for granted and to be ever vigilant to protect these priceless possessions."

Bacteria reproduce by simply pinching themselves in two. Some bacteria can reproduce every 15 minutes in this fashion.

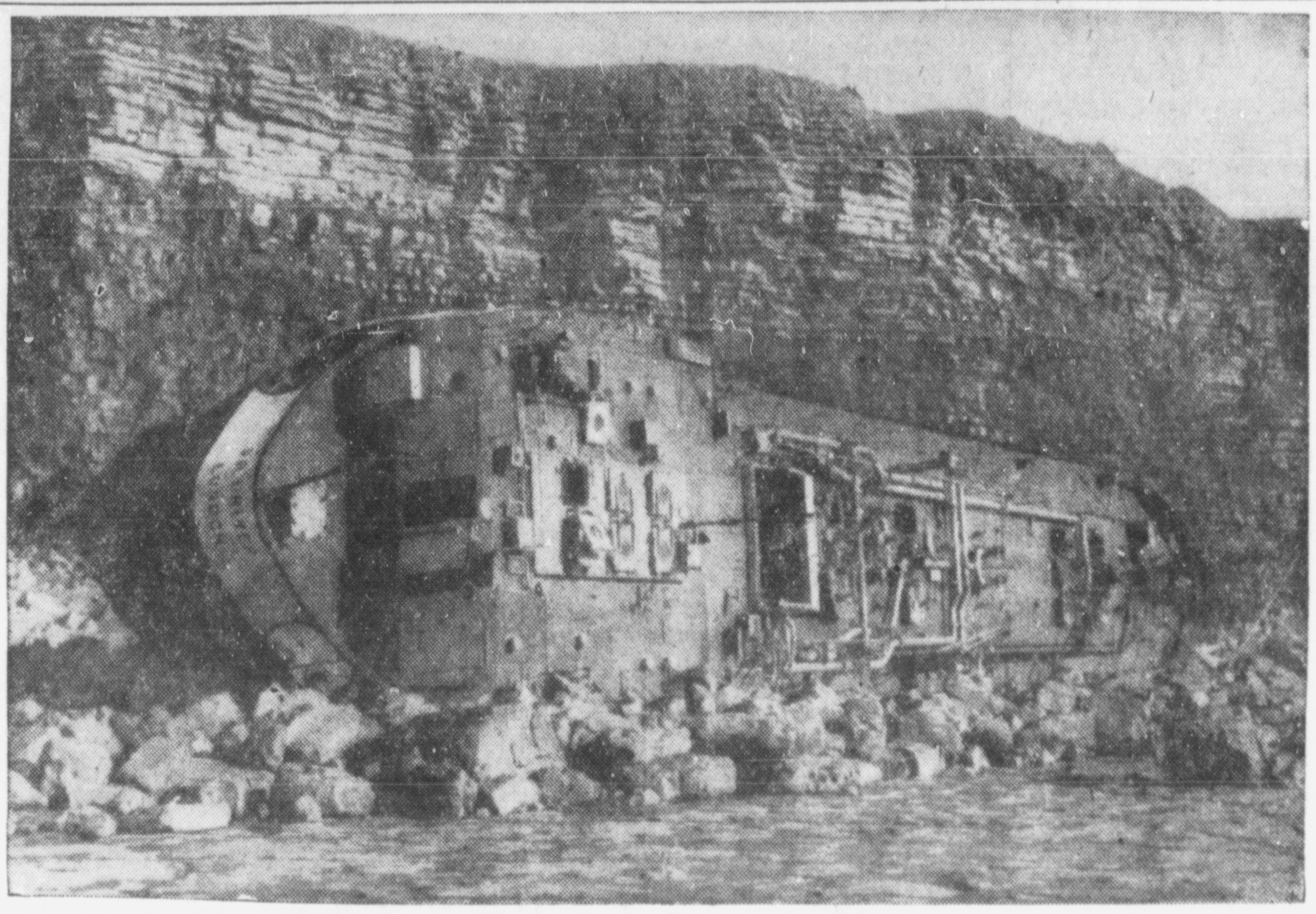

THE SEA WAS THE VICTOR — Sitting, high and dry on the rocks like a great beached whale near Ilantwit Major, Glamorgan, Wales, is the tanker B. P. Driver. Hopes of refloating the tanker faded when heavy seas pushed her further inshore along the rock-strewn beach. (NEA Telephoto)

Wagner Resigns Club Membership Over Bias Charge

NEW YORK (AP)—Mayor Robert F. Wagner has resigned from the New York Athletic Club, which has been accused of discrimination against Negroes and Jews as members.

The mayor said he had heard "allegations" about the club's policy.

Wagner, a Roman Catholic and a Yale graduate, said at a news conference at City Hall:

Condon Denies Policy

"I thought the best move would be not to be in a position where, if the allegations were true, I would be a member."

The club's public relations director, John F. X. Condon, said "there is no set policy of any kind whereby a Jew or Negro is not invited to apply" for membership.

Condon said the club's membership of about 9,500 includes some Jews, but he knows of no Negro member.

The mayor's action Friday was similar to that taken in recent months by a number of present and former officials of the federal government who resigned from the Metropolitan Club and the Cosmos Club in Washington following charges of racial discrimination in admitting members.

Mentioned as Candidate

Wagner, who has assumed the role of Democratic state leader following his re-election to a third four-year term last November, is being mentioned by some party leaders as a possible candidate against Republican Gov. Rockefeller who is seeking re-election next fall. Wagner's personal political goal is said to be a seat in the U.S. Senate where his late father, Robert F. Wagner, sponsored the Wagner Labor Relations Act and other important legislation in New Deal days. Wagner ran for the Senate once, and lost.

The club—facing the southern end of Central Park—is a favorite gathering place for politicians, business and professional men.

The club sponsors sports teams, and its annual games at Madison Square Garden are one of the nation's biggest indoor track meets.

Alliance Pastor Will Attend Albany Parley

The Rev. Willard D. Crunkilton, pastor of the Christian and Missionary Alliance, will be attending a conference on evangelism next week, Wednesday through Friday, in Albany.

Sponsored by the Home Department of the parent society, the Christian and Missionary Alliance is holding one of these conferences in each of the 14 districts of the movement. Speakers include Dr. Torrey Johnson, cofounder of Youth for Christ and Dr. Richard Harvey, district superintendent in DeLand, Fla.

Nations Need Aid Of Others: Rocky

CAMBRIDGE, Mass. (AP) — Gov. Nelson A. Rockefeller of New York says "no nation today can defend its freedom or fulfill the needs and aspirations of its own people from within its own borders or through its own resources alone."

In his third and concluding Godkin lecture at Harvard University Friday night, Rockefeller also said:

"No nation today can accelerate growth and industrialization to provide more jobs and higher living standards for a growing population—apart from other nations, their development and their trade.

"Military defense, economic growth, rising living standards, widening opportunities for individual fulfillment. . .require the joint and cooperative action of many sovereignties. . .

"The old patterns and formulas of international order have been shattered. . .

"The United Nations. . .has not been able nor can it be able to shape a new world order. . ."

Rockefeller also said that "the ultimate challenge of communist imperialism is its promise to fill the political vacuum in world order created by the collapse of old empires and failure of anything else to take their place. . .

"It is a tragic fact that the free world today offers no secure structure of international order within which the basic aspirations of free men may be realized and the safety and rights of free nations be guarded. . ."

The New York governor said "either the free nations of the world will take the lead in adapting the federal concept or one by one we may be driven into the retreat of the perilous isolationism—political, economic and intellectual—so ardently sought by Soviet policy.

"I believe the historic answer to the problems the free world confronts can be found in the federal idea," he said.

Van Zandt Sees Vicious Pennsy Primary for GOP

UNIONTOWN, Pa. (AP)—Rep. James Van Zandt of Altoona, seeking the Republican nomination for U.S. Senator has predicted a "vicious" Republican primary in May.

Speaking at a Lincoln Day dinner Friday sponsored by the Fayette County Republican organization, Van Zandt said, "Wounds will be opened and scars left for next Fall. But we Republicans have a golden opportunity to win next Fall if we work together."

Van Zandt also referred to U.S. Sen. Hugh Scott's report of remarks attributed to former President Dwight Eisenhower, which were construed as criticism of Van Zandt and his proposed gubernational running mate, Superior Court Judge Robert E. Woodside.

"My confidence was borne out today," Van Zandt said," when he (Eisenhower) denied issuing a statement against the team of Woodside and Van Zandt."

Head Hunting a Duty

In the wilds of Netherlands New Guinea, some tribesmen have not fully emerged from the Stone Age. They chip tools from stone, fight with spears, wear little or no clothing and consider head hunting an honorable duty. They believe airplanes passing overhead are great spirits.

Coast Solon Hurt In State Crash

COBLESKILL, N.Y. (AP) — A California congressman was in satisfactory condition in a hospital here today after his automobile struck a tree during a snowstorm.

Rep. Clement W. Miller of Corte Madera, Calif., a Democrat, and his wife were injured Friday night in nearby East Worcester when, State Police said, their car skidded on a slight curve on Route 7.

Miller suffered a concussion, bruises and abrasions. His wife, Katherine, 35, was treated at the hospital and released.

Ironically, another car smashed against the same tree less than three hours later and was found by Trooper G. H. Schulte as he returned to his station at Oneonta from the hospital here.

The driver of the second car as not injured. He was wearing a seat belt, Schulte said.

OUR ANCESTORS by Quincy

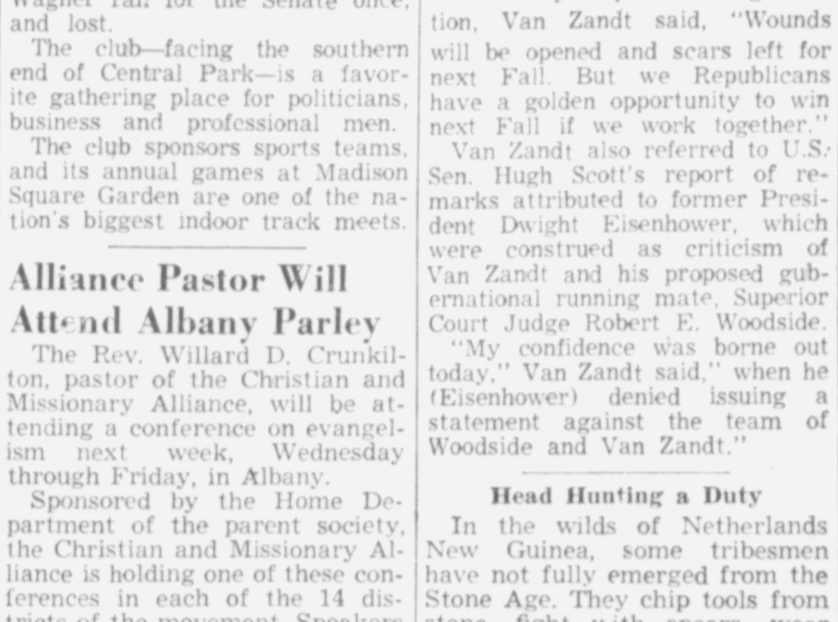

"It's beautiful scenery, but it's spoiled by all the sign posts!"

SUCCESSFUL INVESTING...

by ROGER E. SPEAR
Investment Advisor and Analyst

ROGER E. SPEAR

High Yield on Rails Calls for Second Look

Q) "In suggesting stocks for income, why haven't you mentioned the Chesapeake & Ohio Railway? The company has paid a good dividend for many years and has a sound financial position. For instance, a retired person with a total of $30,000 to invest could buy about 500 shares of the Chesapeake & Ohio and receive around $2,000 a year in dividends. What would be wrong with such an investment?"—C. W.

A) There are two things wrong, in my opinion. One is that the yield on Chessy is so high it indicates some doubt as to whether the dividend is safe. The other is that your plan ignores the need to spread investment risk.

The Chesapeake & Ohio is a big, well-managed road. Nevertheless, its earnings have been slipping since 1957, and last year they failed to cover the $4.00 annual dividend rate. Share action hasn't been particularly good either.

At present prices the C & O sells to yield about 6.8 per cent, a figure which is extremely high in relation to other stocks. What this means is that the market—which is nothing but a consensus of the financial community—apparently feels that the present $4.00 rate is insecure.

This isn't to say that a dividend cut is imminent. However—based on earnings—it is a possibility, and recommending that a retired person put all of his or her money into such a situation would, in my opinion, be very poor advice.

Retired people need income, but preservation of their capital is by far the most important thing to consider.

Q) "What does the term 'pink sheets' mean?"—C. C.

A) "Pink sheets" is Street vernacular for the daily compilation of over-the-counter stock prices published by the National Quotations Bureau. Included in this service are the names of dealers who make markets in unlisted issues, together with their locations, telephone and teletype numbers and the current bid and asked prices for each stock.

(Copyright 1962, General Features Corp.)

GASSER—Bus powered by natural gas carries its fuel supply in inflatable bag in Peiping, Communist China.

Scott Welcomes Support in Pa.

OIL CITY, Pa. (AP)—A majority of the Republican leaders of nine northwestern Pennsylvania counties are behind U.S. Sen. Hugh Scott for the party's nomination for governor, and Scott says he is gratified by the endorsement.

"Their action," the senator said Friday, "contributes to the information I am seeking as to whether there exists a general feeling on the part of Pennsylvania county leaders that I should become the party's choice as the gubernatorial candidate.

"As I said before," Scott continued, "I will not make any statement of candidacy at the present time. However, I expect to come to a decision some time next week."

PANTRY Markets

EAT BETTER — SPEND LESS
SHOP PANTRY MARKETS
Get the MOST for YOUR FOOD DOLLARS

ADVERTISED SPECIALS AVAILABLE TO ALL CUSTOMERS AT ALL TIMES.

PORT EWEN, N. Y.
Rt. 9W — PLENTY OF FREE PARKING

THESE PRICES IN EFFECT MONDAY, TUESDAY, and WEDNESDAY

— LINCOLN DAY SPECIALS —

USDA CHOICE U.S. GRADE U.S. DEPT OF AGRICULTURE GRADING AND QUALITY CONTROL SERVICE OFFICIALLY GRADED

U. S. Govt. Graded Choice
SIRLOIN STEAKS lb. 65¢
EXTRA VALUE TRIM

HOLLAND HOUSE or EHLERS
COFFEE 2-lb. vac. can 99¢

U. S. NO. 1
POTATOES 25-lb bag 49¢

SUNSHINE FLA-KEES 25¢

REYNOLDS ALUMINUM FOIL 25-ft. roll 29¢

N.B.C. FIG BARS 16-oz. 35¢

ROUTE 9W — PORT EWEN, N. Y.
We Reserve the Right to Limit Quantities

NEW STORE HOURS
Thursday and Friday 9 a. m. to 10 p. m.
Mon., Tues., Wed., Sat. 9 a. m. to 9 p. m.

The Kingston Daily Freeman

By carrier 40 cents per week.
By carrier per year in advance 19.00
By mail per year outside Ulster County 20.00
By mail in Ulster County per year $14.00; six months $7.50; three months, $4.00; one month, $1.60

Entered as Second Class Matter at the Post Office at Kingston, N. Y.

Jay E. Klock
Editor and Publisher—1891-1936

Published by Freeman Publishing Company, Freeman Square, Kingston, N. Y., Lucia de L. Klock, President; Frederick Hoffman, Vice President; Harry du Bois Frey, Secretary and Treasurer. Address Freeman Square, Kingston, N. Y.

Member of The Associated Press

The Associated Press is entitled exclusively to the use for republication of all the local news printed in this newspaper as well as all AP news dispatches.
newspaper as well as all AP news dispatches
Member American Newspaper Publishers Association.
Member Audit Bureau of Circulations.
Member New York State Publishers Association.
Member New York Associated Dailies.
Official Paper of Kingston City
Official Paper of Ulster County

Please address all communications and make all money orders and checks payable to Freeman Publishing Company, Freeman Square.

Telephone Calls

Main Office, Downtown FE 1-5000 Uptown FE 1-0832

National Representatives

Burke, Kuipers & Mahoney, Inc.
New York Office .... 420 Lexington Ave.
Chicago Office ....230 N. Wabash Ave.
Atlanta Office ....402 Candler Bldg.
Detroit Office ....1117 Book Bldg.
Charlotte Office ....704 Liberty Life Bldg.
Kansas City Office ....214 Dwight Bldg.
San Francisco Office .... 681 Market St.
Dallas Office ....1410 Kirby Bldg.

KINGSTON, NEW YORK, FEBRUARY 10, 1962

AN ACT OF REMEMBRANCE

Holidays have a way of degenerating. Often we go through the motions of commemorating an occasion, or the birth of a notable man or woman, without troubling to understand or appreciate the reasons for doing so. Such perfunctory remembrance dishonors the person remembered.

So let us not dishonor the memory of Abraham Lincoln, this year, by giving lip service on this 153rd anniversary of his birth. Let us rather, through acts of recollection and imagination, strive to catch the essence of Lincoln's greatness and relate it to our time.

This can be done by remembering the story of his life—his humble birth, struggle for education, rise to strength and influence through the law; his political career that led him to the presidency; his emergence, through the agony of the Civil War, to giant stature among men. Most of all, it can be done by recalling some of the noble phrases through which the genius and insight of Lincoln were revealed.

When one does this, one soon finds that many of his observations had a universal quality that makes them pertinent in our time as they were a century ago. Lincoln's insistence on the worth and dignity of the individual, his faith in the ultimate wisdom of the people, his profound concern that freedom should be preserved and extended, his trust that if we but proceed "with firmness in the right, as God gives us to see the right," all will be well—these shine through his words. These are beacons to illuminate America's path now as they did in Lincoln's time.

TWO-STATE HANDICAP

A practical politician has just made an amazingly impractical suggestion. Michael H. Prendergast, New York state Democratic chairman, has asked Adlai Stevenson to establish New York residence and run for governor against Rockefeller.

Stevenson lost no time in deciding that he could best serve his country at the United Nations. His decision is wise, and not merely because he would have to wait five years before becoming eligible to run for governor in New York.

Few men whose record was made in one state could thereby gain election in another. There are exceptions. Sam Houston was governor of Tennessee before reaching the same office in Texas. A century ago Gen. James Shields was elected senator from three states—Illinois in 1848, Minnesota in 1862 and Missouri in 1879. But the odds against repeating such a performance must be a million to one.

RADAR DETECTION

Radar detection devices, which are said to be an aid to safe driving, have exactly the opposite effect, according to a Joint Legislative Committee which sponsored a bill making use of the devices illegal.

The bill, which make it an infraction for any motor vehicle on a public highway to be equipped with any device designed to defeat the purpose of police radar equipment, is aimed particularly at a new type of electro-magnetic radar detector. About the size of a small radio, this detector warns with a beeping sound when a car approaches within 1,000 feet of police radar equipment.

The manufacturers claim that device promotes safe driving and warns of excessive speed. Sponsors of the bill to ban it from the roads declare the purpose and partial effect of this device is that motorists can speed and reduce the speed just in time to avoid police detection.

WE CAN SPARE THE LAND

On the Maryland shore of the broad Potomac, opposite George Washington's Mount Vernon home in Virginia, the rolling land and wildlife are in their natural state.

The countless Americans who make the pilgrimage to Mount Vernon and look across its sloping lawn and the river to the shore beyond can enjoy a magnificent backdrop.

It is good news, therefore, that threats to mar the setting have been eliminated. The Interior Department is about to acquire the Maryland lands in question—for permanent preservation.

But first credit must go to the two foundations from which Interior will buy them. These two forward-looking groups aided immeasurably in blocking use of these lands for residential subdivisions and other purposes unsuitable to the historic site.

A shortage of imported olives has resulted from a poor crop in Spain. This is tough on martini drinkers.

'These Days'

By GEORGE SOKOLSKY

THE GHOSTS

We are again being scared by ghosts. Again, we are being told that if we are not careful, the ghost of Hitler will emerge to bring misery upon the world. This particular gambit is being used to attack West Germany, to weaken the influence of Adenauer, to justify attacks upon individuals as anti-Semites who are not. It is the old story all over again of stirring up discontent and dissatisfaction to aid Soviet Russia. Many who do it may not be conscious of the game they are playing, just as in earlier years they supported Communists without realizing it.

Another ghost that is being raised in many quarters is Joe McCarthy. For quite a few years, we heard little about McCarthy. The man is dead. He organized no political party. He left behind him no mass force. Whatever he did, history will judge or he may pass away without much notice.

But nowadays whenever the issue of Communist activity is raised, the name McCarthy and McCarthyism are injected into the discussion as evidence of prejudice. The ghost of McCarthy serves the Communists well, for innocent persons, not involved in political action, shiver and shake at the thought of McCarthy who at no point of his career justified the attacks now made upon his ghost. What they say is that he destroyed the innocent and when one asks for the name of an innocent, it is never forthcoming.

Then there is John Birch, an innocent martyr in China. John Birch was murdered by the Chinese Communists. He organized no society; he headed no movement; he pronounced no political doctrine. His name was picked up as a symbol of the viciousness of Chinese Communists. There were a number of American missionaries and businessmen who were killed by Chinese Communists, but the name, John Birch, was selected by Robert Welch as the ghost that he would use as the symbol for his movement.

And so the ghost of John Birch, like other ghosts, stalks the land to frighten those who seek a variety of explanations for the events of the day

Hitler and McCarthy were activists, but John Birch played no role in any agitational movement. A quiet, peaceful man he served his God in his own way. But today in the United States, thousands of persons who never knew John Birch, who never heard of him while he was alive, belong to a society that bears his name and associate him with principles of politics and economics of which he knew nothing when he lived. It is like John Brown's body which ever marches on.

This is the nature of agitational movements. I recall that when Sun Yat-sen was alive he was not a popular political leader. He had no great following. He lived quicty in a house in the French Concession of Shanghai and saw large number of visitors each day; he wrote articles and lectures which became books.

But the moment he died an enormous mausoleum was built in his honor in Nanking. It took a great human effort to climb the steps from the bottom to the top of that mausoleum. When one reached the top, he bowed before Sun's photograph. Then he descended the steps. When he reached the bottom, he had paid his obeisance to a new god. What often irritated me was that so many who walked to the top of those steps had opposed Sun during his lifetime. Now, he was a political ghost whom men worshipped and his name is fought over between the Nationalists and the Communists, each claiming monopolistic ownership.

It was much the same with the mausoleum of Lenin in Moscow. When Lenin was alive he was the leader of a small, hated, but successful revolutionary movement. His ghost stalked the land and today men worship him as though he were a god. When Stalin died, he was given room in the mausleum and those who came to worship Lenin also worshipped Stalin but time passed and the ghost of Stalin was hurled from the Mausoleum and the ghost of Lenin lies alone. Those who seek to worship, find a god.

Thus men's names are used as ghosts to lead other men into directions that satisfy a lust for association with greatness but bring to them only confusion and hatred.

(Copyright 1962, King Features Syndicate, Inc.)

The Mature Parent

Teen-Agers' Criticism Is Impatience at Time

MRS. MURIEL LAWRENCE
Newspaper Enterprise Assn.

Dear Mrs. Lawrence:

Should children be allowed complete freedom with the refrigerator? Yesterday our older girl, without asking me, used up half a meat loaf I had planned to use for supper, to make sandwiches for some friends she brought home from school. She does this all the time. I can never count on fruit, milk or even eggs because of the way she feeds her friends. But when I try to tell her that my food budget can't stand it, she gets angry and says she can't wait to have a home of her own. She is 15 years old. . . .

ANSWER: What did you say when your daughter told you that she was impatient for a home of her own? Did you say:

"You'll have one before you know it, darling. But in the meantime you're living in this one. And even Daddy who earns our food has to tell me when he's bringing home people to eat in order to be sure I have enough food to give them. When you live in a family, they have to help you plan. So instead of fighting with me, why don't you help me plan ways to feed your friends without breaking the budget?"

I think that you didn't say this because you felt threatened by your daughter's criticism of the way you run your refrigerator.

That was too bad. Because her criticism represented a most natural impatience for the day when she'll be running her own. It had nothing to do with you at all but with forces of growth in your daughter for which you are no more responsible than you are for changes of seasons. Her criticism was not directed at you but at Time—at the years that must be lived through before your daughter can realize her dream of independence and the management of her own refrigerator.

So we are silly to respond to this kind of adolescent criticism defensively.

Nearly always the teen-ager's criticism of the way we do things expresses his hope of doing them differently. It's his way of declaring his intention of leaving us. Instead of saying, "Of course you'll do things in your own way in your own home," we rush to justify the way we budget food, serve meals or organize family holidays and plead for "responsible" understanding of our problems. It never works.

But once the adolescent is reassured that we are all for that different home of his own, he finds it easier to put up with the restrictions of the one he's living in.

(All rights reserved, Newspaper Enterprise Assn.)

Army Reserve Idea Aims at Elite Group

BY RAY CROMLEY
Newspaper Enterprse Assn.

WASHINGTON, (NEA)—Defense Secretary Robert S. McNamara and his planners aim to establish an elite Army Reserve corps of about half a million officers and men.

This elite group would clear their personal business and family affairs to be ready for immediate call in a Berlin threat or in a Korean-type limited war. Reservists who could not so order their personal business and family affairs would be dropped from the elite "priority" group and put into low-priority units or reserve pools.

* * *

The elite force would include:
203,000 officers and men in six divisions.
32,000 in nine brigades
155,000 in an assortment of signal, engineer, transportation, tank, chemical, intelligence and other specialized units.
68,000 in units organized to open army bases and train new recruits.
7,400 in "on-site" air defense battalions, mostly Nike outfits next to cities and other major target areas.
Some 60,000 to 80,000 specialists — non-commissioned officers and other enlisted reserves with particular skills—who would be assigned to Army units and would train with Army units each summer.
A limited pool of general-purpose reserves to otherwise fill the holes in Regular Army and Reserve units in time of emergencies.

The new Reserve plans have been developed by a team under Maj. Gen. Ned D. Moore, head of the Directorate for Reserve Affairs and Readiness Planning, under the Assistant Secretary of Defense for Manpower, Carlisle P. Runge. These plans were primarily worked out by the Department of Defense, not the Army.

A good deal of what McNamara and Runge hope to accomplish will need congressional approval. Tampering with the Army National Guard and the Army Reserve traditionally has been like dealing with a very hot potato.

Under the McNamara-Runge plan "priority" Reserve units would be brought up very close to full strength. They'd be supplied with a full complement of weapons. They'd have a goodly supply of full-time Regular Army technicians assigned to insure that training, weapons and equipment were in first-class shape.

McNamara's aides figure that these elite units would eventually be ready for deployment within two or three months. This is quite a backoff from the three-week deployment originally scheduled for two Reserve Divisions by McNamara's theoreticians.

* * *

A second group of reservists, the mobilization designees, would remain unchanged under the new program. These are officers assigned to fill specific slots in time of war, such as Signal Corps, Engineers, Chemical Corps, Transportation Corps.

The remainder of the Army reservists, 1½-million strong, would, under the new plan, be called up only for all-out inter continental wars or other extreme emergencies. The non-priority divisions would be expected to be ready for deployment six to nine months after being called up.

This new program would cut the drill pay strength of the Army National Guard and the Army Reserve by 30,000—down to 670,000. In addition, 138,000 reservists now having 48 paid drills a year would be cut to 24 paid drills annually.

Though no final decision has been made, the McNamara planners are toying with the idea of eliminating about 10 of the 37 Army National Guard and Army Reserve Divisions.

Twenty and Ten Years Ago

Feb. 10, 1942 — A civil defense housing survey showed the city capable of housing 10,828 people during an emergency.

The former French luxury liner Normandie was burning at its pier in New York and the source of the blaze was under probe.

Members of city and county taxpayers groups were due to attend a state budget hearing in Albany.

Operators of area ski resorts expected heavy patronage from the metropolitan area on the two holidays in the month.

* * *

Feb. 10, 1952 — The Senate House Museum here had 11,637 visitors and the Senate House had 10,417 in 1951.

Mrs. Mary Hutter, of Powell's Lane Town of Ulster, died.

Clarence L. Dumm, retired high school principal, was named chairman of the 1952 Easter Seal appeal in the county.

Kingston Post 150, American Legion, planned to re-stage its old favorite, "What Price Charmaine" on Feb. 18.

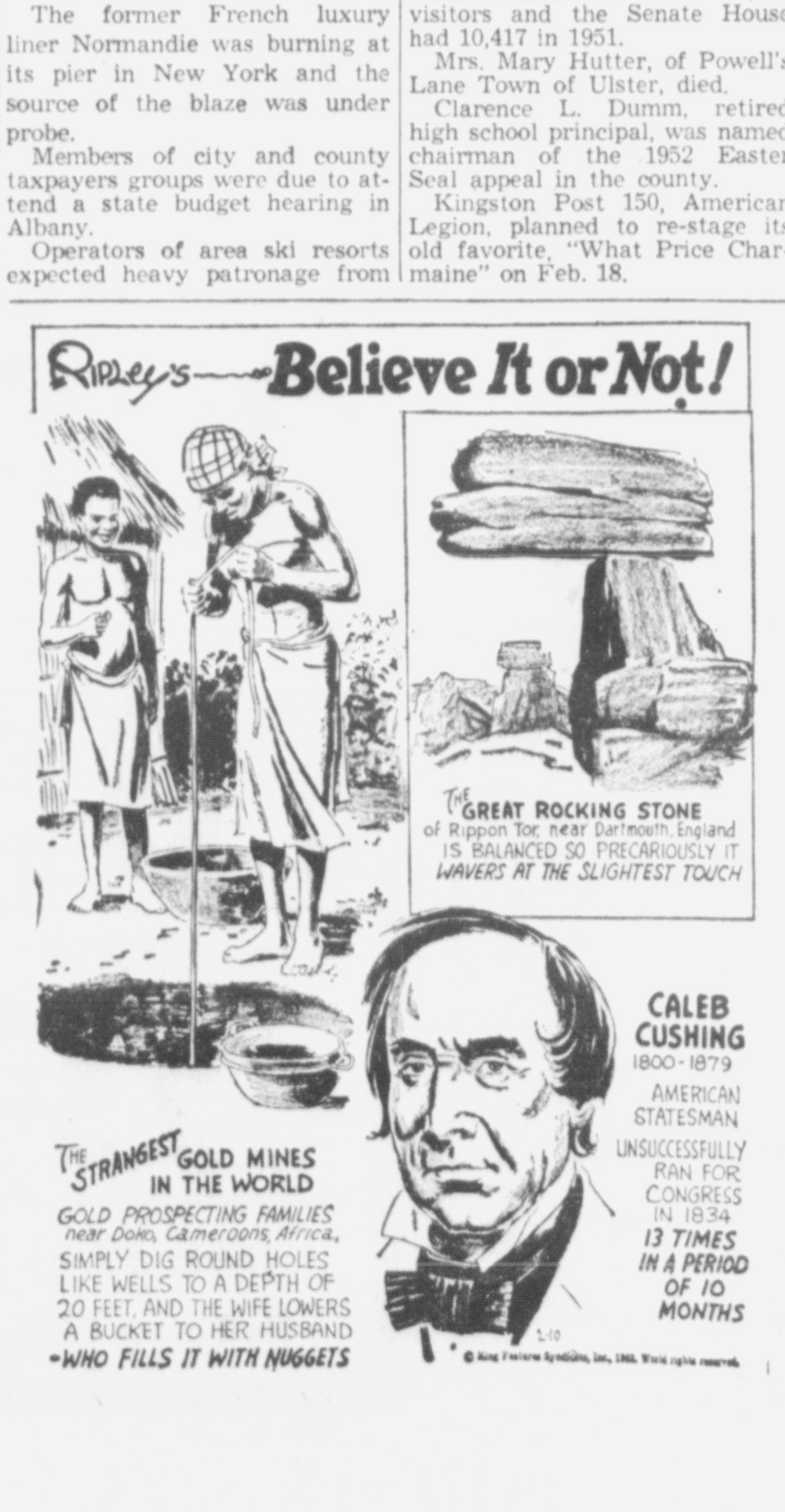

DO YOU REMEMBER

By SOPHIE MILLER

Some years ago I was loaned a book called Kingston and Rondout, their representative Business Men and Points of Interest. When this book was published in 1892, some 70 years ago, Kingston's population was 22,000 and as I wrote in a previous column, I do not think we have made 30,000 yet.

At that time, he considered Kingston made up of three villages, that of Kingston City proper, Rondout, some one mile from the Hudson. He did not feel we were situated on any bank of the Hudson, and he mentions Wilbur, as the third. Many of the readers have commented on the 22,000 in Kingston some 70 years ago, and how little it has increased in the 70 years. Still people made money in Kingston, and as one could say millions in Rondout, more so than perhaps in Kingston proper.

There was Dr. D. Kennedy, proprietor and manufacturer of "Dr. Kennedy's Favorite Remedy" known in all states of the Union and Canada. His place of business was in Rondout, on Ferry Street near Union Avenue.

I see in this 1892 book the mention of John W. Salzmann Sr., Vienna Bakery, choice pies, bread, cake, hot rolls, 5 and 7 Sycamore Street Rondout. They used a saying in their advertisement of "You can't make something out of nothing." This bakery was established in 1860, known as Vienna Bakery, had one floor 20 by 30 feet, completely fitted up, with six employees. It did a wholesale and retail trade. They are now enjoying more than a century of service to the people of Kingston, back from the Civil War days. Perhaps the family still have some old photographs of their original establishment.

I also see an item from E. N. Parish, livery, boarding, hack, and sale stable, Union Avenue, Rondout, ranking with the oldest established in town, "present proprietor in 1890." They had three assistants, and could furnish first-class single or double teams. They boarded horses also, giving them the best of care, and abundance of suitable food. They had roomy and well ventilated stalls. The stable was centrally located. Mr. Parish also had some very desirable animals for sale. Mr. Johnston had an office in the same building, where those desiring first-class shoes made to order or repair done for their horses could be serviced.

The old timers remember the sleigh-loads in the winter-time. I understand they were often of decorative construction, such as the White Swan. This was designed and built for the winter of 1898 by George Parish, for Edward Parish, father of Arthur Parish for the livery stable corner Broadway and West Pierpont Street. Later it became a garage run by Mr. Parish. Mr. Parish's daughter is Mrs. Alfred Otto who now has a candy, cigar, toys and newspaper store at 650 Broadway, perhaps she may have some family pictures of the famous White Swan.

Going back to the Civil War days of Kingston. It is said, that Peter Hamilton who ran a livery at Ann and Mill Streets in 1860 built the first sleigh to hold eight people, to drive parties to the Red House for children's dinner and dances. It became so popular that he built one to carry 24 people. He named it the, "John T. Hoffman." Peter Hamilton used six horses to draw this mammoth sleigh.

In 1892 Thomas Partlan was an experienced and prominent blacksmith and horseshoer at 41 Hasbrouck Avenue in Rondout. He specialized in shoeing trotting and driving horses. He could make shoes from paper drafts for out-of-towners, and forward them to any part of the country.

NEW PALTZ NEWS

Mabel DePuy—Telephone AL 6-7719

Central School Honor Students Are Announced

The honor roll for the New Paltz Central School is as follows.

Seniors

Honor Roll — George Bond, Judith Babb, Linda Blue, Maria Glorioso, Judith Rubin, Joanne Barg, Kenneth Freer, Judy Robinson, Jane Vetter, Carol Ann Hammerl, and Herbert Van Valkenburgh.

Honorable Mention — Carolyn Mostransky, Diane Mountford, Barbara Carherwood, Nancy Diemer, Sherbourne Houze, Madeline Rooney, Carl Reed, Chester Decker, John Langwick, Elizabeth Deitrich, Gloria Dietrich, Robert Longfield, Jo Ann Ricci, Frances Tantillo, Eileen Wazewski, Vivian Yess, William Dodd, Elwood Osterhoudt, Edward Peters, Webster Sherman, Sheila VanOstrand, Christina Candalas, Mary Ann Dietz, William DuBois, Joseph Matthews, Glenn Moore, Monema Perkins, Kathryn Kingston, Charlotte Rohe, Roselynne Schopinsky, Thomas Weisz, Janice Bernabi, Ronald Erichsen, Edward Klotzberger, Frank Liucci, Richard Phillips, Aldo Argiro, Julia Elsbree, Edward Guidi, John Keator, Robert Martin, Ronald Rehfield and June Schroeder.

Juniors

Honor Roll — Paul Smiley, Linda Berner, Phyllis Erman, Marc Kennedy, Jane Mohrke, Anthony Alessi, Stewart Flenn, Eileen McKenna, Wade Burkhart, Alice Jaeger and Katherine Winkky.

Honorable Mention — Eila Astikainen, Linda Bank, James Harrison, Gene Cotton, Linda Mosconi, Marie Robinson, Margaret Weigle, Marion William-Leland Robbins, Karen Stokes, son, Lon Fishman, Peter Ford, John Morris, Thomas Ragusa, Richard Stone, Rosalie DuBois, Thaddeus Okatch, Katherine Carvey, Dennis Wirthmann, Anthony Bonagura, Arthur Corwin, Ronald Knoth, Marge Geiselmann, Thomas Krajicek, Cressida Oliver, Alan Van Cort, Gertrude Watts, Roger Longfield, Thomas Vett, and Harriet Barton.

Sophomores

Honor Roll — Edward DuBois, Allan Richard, Michael Stillman, William Ott, Jane Redfern and Scott Yeager.

Honorable mention — Roger Graham, Lonny Haynes, Keith Matteson, Bambi Van Cort, James Williams, Jo Ann Bennett, Linda Dyer, Ingrid Schneider, Ingrid Huber, Corliss Robertson, Linda Freer, Bruce McKiney, Katheryn Messerschmitt, Leonard Tantillo, Dennis Zappone, Joan Hill, Susan Humphrey, Glenn Martin, Linnea Nystrom, Nancy Culver, Jo Ann Deyo, Christine Dobias, Linda Stock, Richard Binninger, Thomas Freer, Carol Bond, Theodore Gierisch, Sandra Glanz, James DeOnis, Jean Scott, Gerald Sullivan.

Freshmen

Honor Roll — Barbara Mountford, Wendy Berner, Rosemary Moerbeck, Barbara Paulson, Dennis Emrich, Kathleen Riche, Joan Hornbeck, and Sandra Jensen.

Honorable Mention

Barbara Baumgartner, Beth Carvey, Wendy Carlsen, Donna Johnson, Michael Mostransky, Lynda Douglas, Elisa Martinez, Janice Kanapaska, Francis Alessi, Morika Gaides, Linda Elliott, James Lynch, Christine Ahlberg, Irva Beatty, James Freer, Betty Livolsi, Rosina Polizotti, and Patricia Strubel.

8th Grade

Honor Roll — Sydney DuBois, Barbara Madtes, Martha Sherwig.

Honorable Mention — Gerald Hunter, Linda Sherman, Carlotta Emanuele, Paul Majestic, Jeffery Otis, Diane Quick, Alan Aiello, Joan Alsdorf, Linda Dates, Susan Dodge, Linda Johnson, Robert McKenna, Susan Keeping, Barbara McCord, Alfred Stokes, Dennis Rickard, Paul Sherman, John Dayger, Valerie Arena, Chester Martin, Donald Schiro, Ronald Zielinski.

7th Grade

Honor Roll — Carolyn Jensen, Judy Keator, Jacqueline Kelly, Ruth Ferris, William Godderham, Karen Van Aken, Dennis Martin, John Rollins, Patrick Brennan, Barbara Johnson.

Honorable Mention — Stanley Ackerman, Karen Hasbrouck, Chester Wilson, Jutta Gaides, David George, Harvey Osterhoudt, Lawrence Pedersen, Linda Penzato, Barbara Van Leuven, Linda Hornbeck, Cynthia Pallus, Bruce DuBois, Lloyd Mosconi, Jeanne Jansen, David Smith, Linda Sutton.

School Activities

The annual Ulster County Athletic League playday was held at the New Paltz High School recently. The girls participating were from Wallkill, Rondout, Highland and New Paltz. League schools unable to attend were Marlboro, Onteora and Pine Bush.

The student organizer was Gloria Dieterich, assisted by Diane DeOnis, Martha Gruner and Jean Myrtle who acted as hostesses for the home team. Janice Bernabi, Carolyn Mostransky and Cindy Schneider officiated while Cornelia Roberson, Julia Elsbree, Jo Ann Ricci, Irva Beatty and Beth Carvey timed, scored and recorded games.

This is th second year that New Paltz has won the UCAL Championship. Wallkill was in second place this year. Members of the winning team were: Helen Schroeder, Sandy Glanz, Eila Astikainen, Jewell Gardner, Karen Stokes, Alice Jaeger, Emilia Galluzzo, Linda Bank, Brenda Lehman, Trudy Watts, Pat Campbell, Linda Berner, Eve Catherwood, Joan Hill, Tina Candalas, Kathy Messerschmitt, Fran Tantillo, Judy Beatty, Diane Pierce, and Shelia Van Nostrand.

The New Paltz High School girls also have a basketball varsity team which will be playing games with Ellenville, Newburgh and Pine Bush High Schools later this month.

School Club Speaker

Jim Jung was the guest speaker at the meeting of the International Club of New Paltz Central School recently. His subject was the history of the government of Korea since the Korean War.

The second half of the meeting consisted of an interesting discussion and the serving of refreshments.

The next meeting will be held at the home of Judith Babb, 39 Center Street, Thursday, Feb. 15 at 7:30 p. m. The speaker will be Edward Bernard, a teacher of foreign language at the New Paltz Central School, whose subject will be South America.

All students who are interested in the International Club may attend.

ReformedChurchNotes

Can God Come Too?, will be the Rev. Gerrett Wullschleger's sermon topic at the Reformed Church at the 11 a. m. worship service Sunday, Feb. 11.

In addition to the senior choir, the junior choir, directed by Mrs. Henry Hopper, will take part in the service.

Boy Scout Sunday will also be observed at the Reformed Church this week. Boy Scouts of Troop 172, which meets at 7:30 each Thursday evening in the Education Building of the church, will attend morning worship in uniform and will be seated in a reserved section of the church. Mr. Douglas Bartow assists, Charles Hamilton as leader of the troop.

The college students of the Genevan Fellowship will entertain some students from the Uruguayan delegation at a supper in the Social Room of the church this Sunday. All students who would like to participate in this week's meeting should gather in the CUB at 5:15 p. m. for transportation.

Junior High Youth Fellowship, under the leadership of Mr. and Mrs. Richard Culver, has scheduled a supper party for the boys of the Kingston Children's Home in the Education Building of the church for Saturday, Feb. 17, from 5 to 9 p. m. There will be meetings of Committees to plan the party on Wednesday 7 p. m. in the Youth Lounge.

Wednesday, the Junior High Youth Fellowship concluded its showing of filmstrips on Judaism and Christianity from the series on the World's Great Religions, prepared by Life magazine.

The Reformed Church Youth Fellowship will have as its guests the members of the Gardiner Reformed Church Youth Fellowship Sunday. A movie entitled Hunger will be shown. The evening will end with a fellowship hour of worship and recreation. The meeting will begin at 7 p. m. in the Youth Lounge of the Education Building.

Episcopal Notes

The February meeting of the Women of St. Andrew's Church will be held Monday at the home of Mr. and Mrs. Harold Onderdonk, 25 North Manheim Boulevard beginning at 7:45 p. m. Mrs. Robert Lavelle and Mrs. Gordon Conally are co-hostesses.

Fred Appleton, superintendent of the Highland Training School will be the speaker and his subject will be Juvenile Decency and Juvenile Delinquency. Because of the importance of the subject to the members of the community husbands are being invited to attend this meeting.

On Dean's Lists

Miss Jackie Jayne, who is a freshman at Pratt Institute, Brooklyn, has been placed on the dean's list for the past semester. She is the daughter of Mr. and Mrs. George Jayne of 19 South Oakwood Terrace, New Paltz.

Miss Karen Rooney, daughter of Mr. and Mrs. Alex Rooney of the Forest Glen Road, has been named to the dean's list at State University College at Cortland.

So They Say..

There are those who seem to take for granted that a country like Soviet Russia, with less than half the per capita income of the United States, can afford a major successful space program while we cannot. That is, at best, ridiculous and, at worst, deliberate sabotage.

Dr. Edward S. Welsh, executive secretary of National Aeronautics and Space Council.

* * *

Enormous profits . . . have attracted crime syndicates to gambling. Some have become so rich and powerful that they have outgrown local authority. There has been collusion between some public officials and these syndicates.

—Attorney General Robert Kennedy.

Supervisors Back N.Y. Korean Bonus

A resolution favoring payment of a state bonus of $250 for overseas and $150 for state-side service by veterans of the Korean war, was adopted Thursday by the Ulster County board of supervisors.

Supervisor George W. Barthel (D), Wawarsing, said petitions containing a large number of names had been drafted in Ellenville, both by the American Legion, Veterans of Foreign Wars and civilian groups.

Majority Leader Peter Williams, (R), Saugerties, joined in the request and said many veteran organizations and other groups throughout the state favored the bonus payment.

The resolution calls for notification of Assemblyman Kenneth L. Wilson and State Senator E. Ogden Bush of the position of the board in the matter.

Canadian General

Henry Crerar was the first Canadian general in history to command a Canadian army marching under the Dominion flag. As lieutenant-general of the newly organized first Canadian army, he led his men into battle in France in June of 1944.

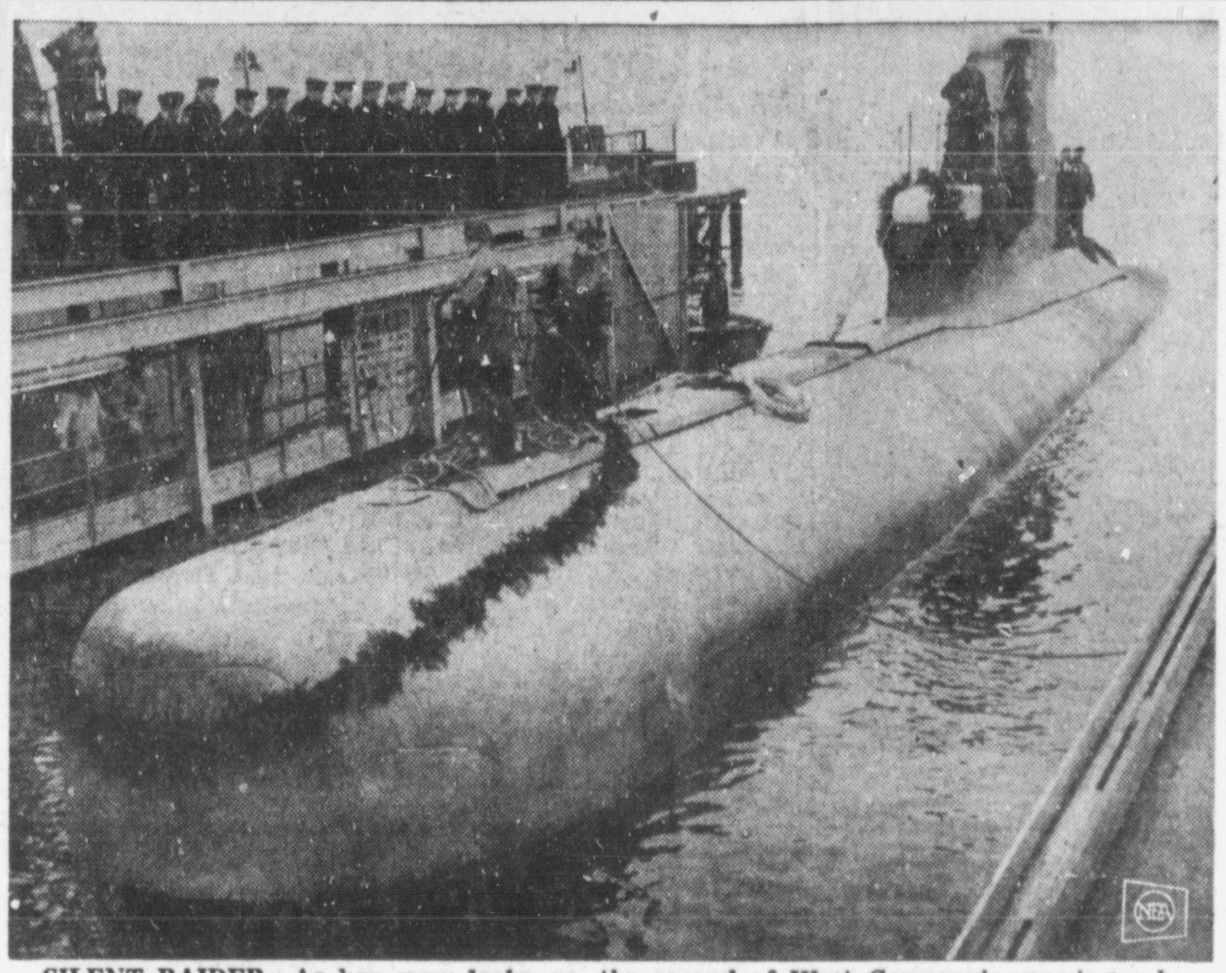

SILENT RAIDER—As her crew looks on, the second of West Germany's growing submarine fleet is launched at shipyard in Kiel. Twelve of the deadly, 350-ton U-boats are scheduled to join the undersea fleet. Scene is reminiscent of World War II when German "wolf packs" sent thousands of tons of Allied shipping to the bottom of the ocean.

Ellenville Lodge B'nai B'rith Will Hear Special Talk

The Ellenville Lodge of B'nai B'rith will hold a combination induction and anti-defamation league meeting at the Terrace Room in Ellenville Tuesday at 8:30 p. m.

The principal speaker of the evening will be Monroe Scheinberg, New York regional director of the Anti-Defamation League of B'nai B'rith. Scheinberg's topic for the meeting will be "The Radical Right and Other Vital Issues Facing the American Jewish Community Today." his talk is expected to touch on many items that are timely.

Over 25 new members of the Ellenville Lodge will be guests at a formal induction ceremony featuring an induction team from the Kingston Lodge.

The meeting will be concluded with nominations of officers and trustees for the next year. Refreshments will be served.

Library Closed Monday

Kingston City Library will be closed all day Monday in observance of Lincoln's birthday.

SWEETIE PIE — By Nadine Seltzer

"RELAX! It's not one of her cubs! It's a just a stray cat I picked up!"

Hutton to Speak At Scout Fete Sunday Morning

Detective Albert C. Hutton Jr. of the Kingston Police Department will be guest speaker Sunday morning at a special meeting of St. Joseph's Holy Name Society in observance of National Boy Scout Week.

Members of Cub Scouts Pack 3 and Boy Scouts of Troop 10 and their fathers will receive Holy Communion with members of St. Joseph's Holy Name at 8 a. m. Sunday. A light breakfast will follow in the school at which time Detective Hutton will speak on Crime Prevention.

Hutton, a member of the police department since 1955, is a veteran of the Korean War. He attended State University College at New Paltz, the New York City Police Academy and is a member of the Institute for Forensic Research at Manhattan College.

Detective Hutton and his wife, Lorraine, reside with their daughters, Mary Lou, 3 and Jeanine 1, at 116 Ten Broeck Avenue.

HI LO
DISCOUNT DEPT. STORE

It's LINCOLN'S BIRTHDAY BUT YOU GET THE GIFTS IN THE FORM OF HUGE CASH SAVINGS When You SHOP AT HI-LO

Lincoln's SALE Birthday

MEN'S THERMAL UNDERWEAR
100% Cotton Thermal Knit in Shirts or Ankle Drawers, Amazing Warmth Without Bulk Full Cut — Machine Washable
Sizes S - M - L - XL
$1.00

LADIES' Corduroy Capri Pants
Completely Machine Washable Cotton Pinwhale Corduroy All Fashion Colors Including Black.
Sizes 10 to 18
$1.00

TEENAGE SENSATION! Twist Sweat Shirts
100% Cotton Fleece Attractively Screen Printed Twist Patterns on Black or White
Sizes S - M - L
$1.67

BOYS' LINED DOUBLE KNEE WESTERN DUNGAREES
- Heavy Deeptone Denim
- Heavy Duty Winterized
- Triple Stitched, Reinforced at Points of Strain
- Sanforized Completely Washable
Sizes 6 to 12
$1.67

LADIES' COTTON BLOUSES
Man Tailored Short Sleeve Shirts. Easy Laundering in Wash and Wear 100% Fine Cotton. Choose from Turquoise, Coral, Lilac, Mint, White and Novelty Prints.
Sizes 32 to 38
87c

GIRLS' DRESSES
A Special Group of Wash and Wear Cotton Frocks. Formerly Sold from 2.47 to 4.99.
Sizes 1 to 14
$1.00

BOYS' LONG SLEEVE SPORT SHIRTS
Choose from 100% Cotton or Cotton Flannel in Premium Patterns. Plaids, Solids, Prints.
Sizes 6 to 16
$1.27

SENSATIONAL SALE! Lined Plastic Drapes
Newest Spring Colors and Patterns. Choose from Beautiful Florals, Scenics or Moderns. All 87" Long Complete With Valance and They Are Lined.
57c a pair

MEN'S SHOE PACS
While 27 Pair Last. U. S. Army Surplus. Rubber Bottoms — Leather Tops, Rawhide Laces. Large Sizes Only. 9 to 12.
$2.00

CHILDREN'S AND MISSES' ONE PC. Molded RUBBER BOOTS
Fully Lined For Warmth — While They Last — ONLY $1.73

MEN'S PLASTIC RUBBERS
While They Last — Made of Durable, One Piece Molded Plastic Reinforced at Points of Strain. Sizes S - M - L - XL
66c

Route 9W, Port Ewen, N. Y. — Plenty of Free Parking — Store Hours:
Monday 10:00 a. m. to 9:00 p. m. Thurs. 10:00 a. m. to 10:00 p. m.
Tues. 10:00 a. m. to 9:00 p. m. Fri. 10:00 a. m. to 10:00 p. m.
Wed. 10:00 a. m. to 9:00 p. m. Sat. 10:00 a. m. to 9:00 p. m.

Tucker Reverses

ment of "an Acting Police Justice of the village" and Judge Tucker holds that this would limit appointment to a single Acting Police Justice, rather than to more than one "as was attempted in this case." He therefore does not attempt to determine whether defendant's contention that Justice Brodsky had never filed an oath of office, is a valid cause for reversal.

The action arose over an alleged assault by defendant DePuy, on Raymond Rodriguez, on May 27, 1960, DePuy was arrested on a warrant and taken before Justice Brodsky, sitting as Acting Police Justice of the Village of Rosendale. Defendant alleged that all proceedings were held outside the corporate limits of Rosendale. Admitted to $50 bail, on June 16, 1960, a jury trial was held and defendant was found guilty. A 10-day suspended jail sentence was imposed and a $10 fine levied and paid.

Rodriguez is allegedly related by marriage to the owners and operators of a taxi business in Rosendale. The defendant, DePuy, operates a competing taxi business.

Complainant Rodriguez alleged that while he was getting out of a taxi at the Chalet premises in Rosendale, to assist in loading passengers or their baggage, the defendant, DePuy, struck him in the face.

Claimed Self-Defense

Defendant contended the complainant had "cocked his arm" to swing first, and that the "complainant pushed the defendant after the one and only blow was struck, and that defendant's one blow was in self defense." No one was injured.

Following an adjournment to secure counsel, William P. Curran, appeared for DePuy and a plea of innocent was entered. The jury trial followed and the verdict of guilty to third degree assault was returned.

The judgment of conviction was appealed to County Judge Raymond J. Mino, who disqualified himself because he was district attorney at the time of trial and an assistant from his office, Assistant District Attorney James T. Murray, had appeared in the matter. Acting County Judge Francis X. Tucker then heard the appeal.

Supervisors

two representatives of the State Department had attended the session.

At the New Paltz meeting Tuesday closing of the creamery was protested and the Department of Agriculture and Markets was asked to investigate. Majestic said the creamery was being closed because the concern was losing money. He said however, a dividend had been paid recently.

Majestic protested the closing on the grounds the concern was attempting to move its business from New York to another state and operate in New Jersey and Pennsylvania, sending out of state milk to the New York City fluid market and ignore New York State milk. Closing of the plant would seriously affect residents of New Paltz, Rochester, Gardiner, Plattekill and other adjacent dairymen who sold milk to the New Paltz concern, it was contended.

Chairman McHugh said after he had seen State Agriculture and Markets men in Albany, two representatives had been assigned to attend the meeting in New Paltz and he had promised that the Department would look into the finances of the company.

Majestic said the plan was to close the plant in 60 days and that 'this co-op was established for the benefit of the New York State dairymen and every step should be taken to see that it continues to operate as such. Milk from New York City milkshed should be bottled and consumed first before milk is brought in from other states."

Support from the town boards of Shawangunk, Gardiner and New Paltz, all directly affected, should be solicited, Majestic said. He also requested support from civic groups. Majestic said the annual business at the creamery amounted to some $750,000, a considerable financial factor in the area.

Saugerties Village

price levels in these localities on January 1, 1957 and January 1, 1959. This is a change from the basis used in establishing the rates for the 1960 assessment rolls. The basis used at that time was the average of 1952 and 1957 price level data with triple weight given to the 1957 market level.

Hearings on the rates for these localities will be conducted by the Equalization Board at 2 p. m. February 26, 27, and 28 at its offices, 155 Washington Avenue, Albany.

Other Proposed Rates

Proposed rates for villages in neighboring counties include the following:

Columbia — Chatham 29, no change; Philmont 28, and Kinderhook 20, both 1 under last year.

Delaware — Delhi 33 and Stamford 40, both the same; Andes 33, Margaretville 32, Sidney 23, and Hobart 38, all 1 under last year; Hancock 38 and Fleischmanns 29, both 2 under last year, and Walton 31, increased 1 per cent.

Dutchess — Fishkill 54, two under; Millerton, 33, two over last year; Wappingers Falls 30, same; Red Hook 23, one over, and Rhinebeck 117, three under last year.

Greene — Catskill 89, same as last year.

Orange — Harriman 32, same; Montgomery 40, four under, and Warwick 40, two under last year.

Sullivan — Jeffersonville 56, two over; Bloomingburg 36, one over last year; Woodridge 50, three under; Liberty 112, two under, and Wurtsboro 91, same as last year.

OLIVER POWERS

MRS. OLIVER POWERS

ASLEEP WHEN WORD CAME — Both Mr. and Mrs. Oliver Powers of Norton, Va., parents of just released U2 pilot Francis Gary Powers, were asleep when word was flashed about their son. "But it's not very hard to keep awake now," Powers' dad, a Norton cobbler, told newsmen.

Powers on

cloak and dagger secrecy.

The White House fixed the time of the Powers-Abel swap at 8:52 a.m. Berlin time.

Government sources put together this description of the midbridge trade and the background that led up to it:

The dark-haired Powers and the gaunt Abel were escorted simultaneously onto Glienicker Bridge, connecting Potsdam with Wannsee in the U.S. sector of Berlin.

Abel had been taken by plane from the federal penitentiary at Atlanta to New York early Wednesday. Then on Thursday he was flown from McGuire Air Force Base at Ft. Dix, N.J. to Templehof Airdrome in Berlin, where he arrived Friday afternoon. He spent his time in a West Berlin cell.

Lawyer in Key Role

The walk to freedom on the Bridge for Powers ended weeks of Soviet-U.S. negotiations.

Edwin Guthman, a Justice Department spokesman, said James B. Donovan, a New York lawyer, played a key role in the swap.

Guthman said it began late in 1960 when Abel's wife in East Germany sent a letter to Donovan, who had been Abel's defense attorney, asking if he could get clemency for her husband.

After talks with the Justice Department he suggested she address her appeal directly to President Kennedy after he took office.

About a month or six weeks ago, when it looked like there were grounds for conferences, Donovan was authorized by the government to make the trip to East Berlin "and explore the situation." He arrived there about two weeks ago.

JFK Signs Order

When negotiations neared the point of success, the President signed a commutation order for Abel, drafted so that the commutation became effective the moment the swap actually took place.

For Powers it was his first breath of free air since his high-altitude reconnaissance plane crashed on Soviet soil.

The U2 pilot pleaded guilty to espionage charges and after a trial in Moscow was sentenced to 10 years—three in prison and seven in a prison colony.

Underway Some Time

The U2 incident broke just prior to a Big Four summit meeting in Paris in May of 1960. Soviet Premier Khrushchev, ranting at what he called an audacious act, used the episode to short-circuit the conference.

The White House said efforts to obtain Powers' freedom "have been under way for some time."

Abel was sent to federal prison after his conviction of espionage in 1957.

The White House announcement at 3:19 a.m. said in part:

"The President has commuted the sentence of Rudolf Abel who has been serving a 30-year sentence in a federal prison following his conviction in 1957 on espionage charges. Mr. Abel has been deported and has been released in Berlin.

"Efforts to obtain Mr. Powers' release have been under way for some time. In recent efforts the United States government has had the cooperation and assistance of Mr. James B. Donovan, a New York attorney."

White House press secretary Pierre Salinger said Powers would be on his way to this country "in a very short period of time."

Second Recent Release

This was the second release of Soviet-held U.S. fliers since President Kennedy took office.

At his first presidential news conference in January 1961, Kennedy announced the release of two imprisoned RB47 crewmen, Capt. John R. McKone of Topeda, Kan., and Capt. Freeman B. Olmstead, of Elmira, N.Y.

The fliers had been held captive by the Russians for almost seven months after their reconnaissance plane was shot down over arctic waters July 1, 1960.

Government sources put together a description of the midbridge trade of Powers for Abel and the background that led up to it.

On Bridge Together

Powers and Abel were escorted simultaneously onto Glienicker Bridge, connecting Potsdam with Wannsee in the U.S. sector of Berlin.

There was no word on just how Powers had been transported from Russia or when he arrived in East Germany.

Abel had been taken by plane from the federal penitentiary in Atlanta to New York early Wednesday. He was held overnight at Federal Detention Headquarters.

Around midday on Thursday the Soviet spy was taken to McGuire Air Force Base at Ft. Dix, N.J. He took off from there at 5:20 p.m. EST on an Air Force C118.

In Cell Until Release

After a stop in Wiesbaden, Abel and his escort landed at Templehof Airdrome in Berlin at 3:25 .pm. Friday, Berlin time.

He was placed in a cell in West Berlin at 4:15 p.m. and evidently confined there until the time for his release.

Pryor was turned over to U.S. officials at the Friedrichstrasse border point in Berlin shortly before the swap on the bridge took place.

Powers' parents were asleep in Norton, Va., their home town, when they were notified that their son had at last obtained his freedom from the Soviet prison. They were overjoyed. They were called about five minutes before the exchange was announced.

In Moscow for Trial

Powers' wife, Barbara, was told at her home in Milledgeville, Ga. "I'm so elated I can hardly speak," she said. She also said she hoped to see her husband by Sunday.

The elder Powers and Barbara had witnessed the pilot's trial in Moscow. Since then, they had tried to persuade authorities to do all they could to bring him back.

Freed Pilot:

Will Never Fly Over Russia Again

MOSCOW (AP) — "I will never again fly over Soviet Russia."

With those words, Francis Gary Powers left Russia's Vladimir Prison Thursday, unofficial Soviet sources said today.

1-4 Inch Snow

reported "greasy" roads and speeds were kept down, but no accidents were reported. State Police barracks in Ellenville and Highland said it was still nowing there at 8 a. m. today, but it soon stopped and skies are now sunny over the entire county.

Clear, Cold Weekend

The forecaster says it will be clear and very cold over the weekend with the mercury dropping to zero in many places tonight and remaining in the 20's during Sunday.

According to the Associated Press, one to four inches of new snow covered most of New York State today but gusty winds up to 25 miles-per-hour piled it higher in many places.

Roads almost everywhere in the state were slippery because of packed snow and below-freezing temperatures. Blowing and drifting snow added to hazards.

-4 in Watertown

The mercury dipped to four below zero overnight at Watertown, three below at Massena and Plattsburgh and one below at Utica. Overnight low temperatures ranged from zero at Binghamton to 25 above at LaGuardia Airport on Long Island.

Fair and much colder weather was the prospect for the weekend, with winds gradually diminishing.

DeGaulle in

bers of demonstrators were injured.

Maurice Legay, director of municipal police, blamed the violence on "organized and trained commando groups of 25 to 30 persons" each with a leader and acting "like well-trained soldiers."

Can't Do It Alone

France's Communist party has drawn as many as 5-million votes in postwar elections in this nation of 60 millions, but is not itself large enough to force De Gaulle out. It declared in a statement Friday that the party was "always ready to collaborate on all grounds with all parties, movements and men who have decided to carry out the political change that is already under way."

Socialist and labor unionists, students and even actress Brigitte Bardot joined the Communists in a strike protesting alleged police savagry in controlling the riot.

Thus the Communists seemed to have at least partially established cooperation with the moderate left, hopefully leading toward a popular front against De Gaulle. But most observers believe it is far too soon for the Communists to cry victory. If De Gaulle is able swiftly to wind up the Algerian war—and there are indications a ceasefire may not be far off — the Communists will be shorn of their principal rallying call.

Four Girls Die in Fire

WOLVERHAMPTON, England (AP)—Four young Malayan girls were killed today in a fire at the Brinsford Lodge Teachers' Training College at Featherstone.

Phoenicia

Mrs. Walter Smith
Telephone OV 8-5510

Church Services

PHOENICIA—St. Francis de Sales Parish, the Rev. John Gorman, MS, pastor — Sunday Masses — Allaben 10:30 a. m. Phoenicia, 7:30 and 9 a. m. Boiceville 9 a. m.

Phoenicia Baptist Church, the Rev. Ernest M. Estes, pastor—Sunday school 9:45 a. m. Worship 11 a. m. Young People 7 p. m. Evening service 8 p. m. Prayer meeting Wednesday 8 p. m.

Olive-Shokan Baptist Church, West Shokan, the Rev. Ernest M. Estes, pastor—Sunday school 2 p. m. Worship service 3:15 p. m. Prayer meeting each Tuesday 7:30 p. m.

Phoenicia Methodist Church, the Rev. H. Chase Page, pastor—Sunday school 9:15 a. m. Worship service 10:15 a. m. Hour of Devotion Wednesday 7:15 p. m. Junior choir rehearsal Wednesday 6:30 p. m. Commission on missions and social concern 8:15 p. m., Feb. 21.

Chichester Wesleyan Methodist Church, the Rev. Robert Pepper, pastor — Sunday school 10 a. m. Worship service 11 a. m. Youth service 7 p. m. Evening evangelistic service 7:30 p. m. Prayer meeting Wednesday 7:30 p. m.

Chichester Community Church —Sunday service 7:30 p. m.

Village Notes

The newly elected officers of the Phoenicia-Lanesville Methodist Men's Club are Oscar Hanel, president; George Sebald, treasurer, and Bud Wright, secretary. They will take office in March.

Mr. and Mrs. Walter Smith will have open house Sunday from 3-5 p. m.

GEORGE ROMNEY

Rambler Chief

I know about that is what I've read about it." He said it was something that has developed spontaneously and "not as a result of anything I've done."

Romney said it was too early to predict Republican chances in the 1964 presidential campaign, but added, "I certainly am not prepared to conclude that Mr. Kennedy is going to have two terms."

In Syracuse, N.Y., Republican National Chairman William E. Miller predicted that Rockefeller, Nixon and Romney would win gubernatorial races this year.

Miller told newsmen that any man who captured the governorship of a populous state, especially one now controlled by Democrats, "certainly would get strong consideration as the party's presidential candidate. He said Rockefeller would win re-election in New York by a wider margin than his half million of 1958.

Diplomats Still

do about Castro's regime, the Haitians suddenly changed their minds again. What did it? A U.S. spokesman was asked.

"Diplomacy," he snapped, and then added, "There was no bribe."

The Haitian regime has a reputation for expertness in the field of less-than-gentle persuasion.

Reporting from Haiti's capital, Port au Prince, the Miami Herald's Al Burt wrote last week that Duvalier's reputation for political maneuvering was spotlighted by "dangling the bait of Haiti's vote before the United States" at Punta del Este, and that this "apparently won him concessions."

An OAS commission, Burt reported, is weighing Haiti's qualifications for Alliance for Progress aid in the light of what appears to be a Duvalier demand that aid be given with no check whatever on how the money is used. U.S. aid to Haiti was cut off June 30, pending a check on Duvalier's use of the money.

Haiti had received more than $80 million in U.S. aid since 1954 before the funds were cut off in June.

Burt reported: "If the U.S. dollars don't flow, few doubt that Duvalier will take help from anyone else who offers it. The closest place to turn, of course, is next-door Cuba and its Soviet big daddy."

Ulster Planners Change Meeting Date

Town of Ulster Planning Board through its chairman, Edward J. Devine, today announced that its regular meeting scheduled for Monday has been changed to Tuesday, at 7:30 p. m. at the Grange Hall, Lake Katrine.

This change was made to observe Lincoln's birthday.

Different Baxter

Robert Charles Baxter, Jr., son of Mr. and Mrs. Robert Charles Baxter of 4 Ponckhockie Street, Kingston, is not the Robert Baxter who was indicted earlier this month on a grand larceny charge.

ROBERT F. HEALEY

Robert F. Healey,

of the late Bernard and Mary Gallagher Healy.

Funeral Tuesday

Surviving are three sisters, the Misses Stella, Cecilia and Marguerite Healey, all of Kingston, and a nephew, Urban Healey of this city.

The funeral will be held from Henry J. Bruck Funeral Home, 27 Smith Avenue Tuesday 9:30 a. m.; thence to St. Mary's Church where at 10 a. m. a high Mass of requiem will be offered for the repose of his soul. Burial will be in St. Mary's Cemetery. Friends may call at the funeral home on Sunday and Monday from 3 to 5 and 7 to 9 p. m.

Area Accountants To Meet Feb. 19

J. Roger Morrison, a partner in McKinsey & Company, New York City, management consultants, will be the principle speaker at the regular dinner meeting of Mid-Hudson Chapter, National Association of Accountants to be held Monday, Feb. 19 at the Nelson House, Poughkeepsie, beginning at 6:30 p. m.

His subject will be "Keying Reports to the Needs of Management." Morrison is a specialist in organization and financial planning and control, he works with leading corporations in diverse industries in establishing over-all management information and control systems and cost control techniques.

Before joining the firm, Morrison served in the Naval Air Corps and was in charge of electronic and electrical shops for two West Coast squadrons. He has also been special assistant for research at the Harvard Business School. Morrison received his BBA from the University of Minnesota and his MBA from the Harvard Business School.

Slippery Roads Cause Accidents In City Friday

Slippery pavement resulting from Friday's snowstorm was blamed for several motor vehicle mishaps reported to police, but none proved serious.

Cars operated and owned by Benjamin N. Raleigh, 29, of 248 East Chester Street, and Raymond J. Reilly, 19, of Box 179, Kingston, were involved in a collision late yesterday on East Chester Street.

Helen Raleigh, 27, of 248 East Chester Street, complained of possible neck injuries and said she would see her physician.

Joseph Carrubba, 29, of 43 Apple Tree Drive, Barclay Heights, Saugerties, escaped injury at 10:15 p. m. when Fatum's taxicab he was driving, was struck by a car driven by Lincoln Harris, of 149 Hamilton Street, Poughkeepsie. Police said the taxicab was stopped for a red traffic light on O'Neil Street, at the time of the collision.

3 Persons Hurt In Auto Mishap

Three persons were injured at 6:30 p. m. Friday when the car in which they were riding skidded on slippery pavement and slid off Route 208 and hit an embankment in the Town of Gardiner, according to Highland State Police.

Troopers said Leslie Daniel Becker, 35, of Gardiner, was driving his 1951 car north on Route 208 when the vehicle skidded on snow, veered across the highway and struck the embankment.

Injured were the driver, who received a laceration of the right thumb; Joan Becker, 30, who received a bruise of the right arm and Kenneth Becker, 2, who suffered a laceration of the chin.

The injured were treated at Kingston Hospital and released.

Scherer Remains

Amato and Anthony Cecelia, of 56 Sycamore Street, and Richard Minkler, of 19 Dunn Street.

The severely injured boy was carried from the rock pile by Wilbur Matthews and Richard Mertine of Fatum's Ambulance Service, and rushed to the hospital.

Nephew of Patrolman

Others in the hiking venture were Wayne and Gary Schoonmaker, of 21 Presidents Place and Barry Cook, of 28 Presidents Place. Garry called police for help.

Police Chief Robert F. Murphy, Lt. Francis Fagan and Lt. Lemuel Howard were at the scene.

The injured boy is a nephew of Patrolman Richard Scherer.

Local Death Record

Stanley A. Jackson

Stanley A. Jackson, 60, of 356 Albany Avenue, died today after a brief illness. He retired several years ago as supervisor of the New York Central Railroad postal service and in recent years operated the Jackson Tourist's home on Albany Avenue. He is survived by his wife, the former Rosalie Bautrin; two daughters Mrs. John H. Sanglyn Jr., of Hurley and Mrs. Richard Lichtenberg, of West Hurley, and a brother Harold Jackson, Tacoma, Wash., and three granddaughters. Funeral arrangements will be announced by the Frank H. Simpson Funeral Home, 411 Albany Avenue.

Henry Richert

Henry Richert, 59, of 239 Hasbrouck Avenue, died today after a lengthy illness. He had been manager of a milk plant at the Wassaic State School. He is survived by his wife, the former Bertha Johanna Lang. Funeral services will be held at Keyser Funeral Home, Albany and Manor Avenues, Tuesday at 2 p. m. The Rev. John H. Frenssen, pastor of Trinity Lutheran Church, will officiate. Burial will be in Montrepose Cemetery. Friends may call at the funeral home Sunday from 7 to 9 p. m. and Monday 2 to 4 p. m. and 7 to 9 p. m.

Raymond Smith

Raymond Smith, 48, of Albany Avenue Extension, a driver employed by the Pine Hill-Kingston Bus Corp., died suddenly Friday at Kingston Hospital. Born in Pine Hill a son of Conrad Smith, of Kingston, and the late Effie Alton Smith, he was a veteran of World War I. In addition to his father he is survived by his wife, the former Mildred Ennist; two daughters Joan and Ann Smith, of Kingston, and a sister, Mrs. Leo Whispell of Kingston. Funeral will be held Monday at 9:30 a. m. from the Eugene B. Gormley Funeral Home, Phoenicia, thence to Our Lady of Lourdes Church in Allaben where at 10 a. m. a Mass of requiem will be offered for the repose of his soul. Burial will be in Pine Hill Cemetery. Friends may call at the funeral home any time.

Charles McWilliams

Charles McWilliams, 70, formerly of Stony Hollow, died in the Bronx Friday. He was a veteran of World War 1 and for many years was a stone cutter in New York City, and worked for a few years in same trade at Stony Hollow. He retired from the New York City Public Works Department. He is survived by his wife, the former Mary G. McAuliffe, a son John and three daughters, Mrs. Mary Kaylor, Mrs. Dorothy Palladino and Mrs. Ruth Knipe, all of New York City. Services will be held from the Francis J. McKeon Funeral Home, 16 Westchester Avenue, Bronx, at 9:30 a. m. Monday thence to St. Benedict's Church, Bronx. Burial will take place in St. Mary's Cemetery, this city, at about 1 p. m. Eugene B. Gormley Funeral Home, Phoenicia, is in charge of the funeral.

William J. Couse

Funeral services for William J. Couse, 84, a native of Jackson Corners who died Thursday at Kingston Hospital, will be held Monday 2 p. m. at the Pine Funeral Home Inc., New Paltz. The Rev. Willett Porter, of the New Paltz Methodist Church, will officiate. Burial will be in Lloyd Cemetery. Friends may call at the funeral home Sunday afternoon and evening. He was born Feb. 25, 1887, a son of the late Curtis and Catherine Couse. His wife, the former Marietta Polhemus died in 1949. For most of his life he was employed in the fruit farming industry in the Hudson Valley, and the last year he made his home with his daughter, Mrs. Harold Brown, New Paltz. He was formerly of Grand Street, Highland, where he lived about 40 years. He was a former member of the IOOF of Highland. In addition to his daughter he is survived by two sons, Raymond and Claude Couse, both of Poughkeepsie, and a granddaughter.

Woodridge Boy, 13 Is Fatally Hurt In Sled Accident

A 13-year-old Woodridge boy was injured fatally Thursday when struck by an automobile as he was sledding near his home.

The boy was Leonard Beach Jr., son of Leonard and Arlene Beach Sr., Box 634, County Highway 54, known as the Woodridge-Fallsburgh Road.

Police said the car was driven by Herbert Karp of Mountaindale, deputy supervisor of the Town of Fallsburgh.

The boy was sledding down the driveway of his home when he crossed the highway and was hit by the oncoming car. He died at Monticello Hospital. He was a seventh grade pupil at Fallsburgh Central School.

He is survived by his parents, two sisters, June Marie, at home, and Sherry, of Albany; a brother, Brian, at home; his paternal grandparents Claude Beach, Schenectady, and Mrs. Laura Bascomb, Albany; his maternal grandfather, Lester Jones, and grandmother, Mrs. Mary Beardsley, Albany, and several aunts and uncles.

Funeral services will be held from Loucks Funeral Home Inc., North Main Street, Ellenville, on Monday at 2 p. m. The Rev. David J. Harper, pastor of St. Mark's Methodist Church, Napanoch, will officiate. Burial will be in Greenfield Cemetery, Greenfield Park.

2 Poughkeepsie Men Sentenced To 5-Year Terms

Accused of participating in the robbery of Ernest Vinson, Milton, on Oct. 20 in Poughkeepsie two youths were sentenced Friday to terms of five years by Dutchess County Judge John R. Schwartz.

They were Raymond E. Wood, Jr., 20, and James H. Frazier, 19, both of Poughkeepsie. They were ordered committed to Elmira Reception Center for screening and transfer to some other state institution.

Miss Lynnda Jean Bassett, 18, of 142 Main Street, Poughkeepsie, who also pleaded guilty to reduced charges of second degree robbery, was sentenced to five years in the Westfield State School, Bedford.

The three were indicted on charges of robbery first degree, conspiracy and second degree assault.

Deaths

ST. PETERSBURG, Fla. (AP) —J. Warren Bowman, 67, dubbed the world's bubble gum king in the 1940s when his company was reported to be producing one-fourth of the world's supply, died Friday of a heart attack. Bowman founded his firm, Bowman Gum Inc., in Philadelphia in 1927.

KINGSTON, Jamaica (AP) — Charles Lyon, 72, retired vice president of the Diamond Alkali Co., died Friday of a gunshot wound in Kingston where he was vacationing.

ABILENE, Tex. (AP)—B. A. (Barney) Duffy, 68, who became a professional baseball player 52 years ago and pitched for the Pittsburgh Pirates from 1914 to 1919, died Friday.

Furniture Solon Dies at Jamestown

JAMESTOWN, N.Y. (AP)—Algot J.E. Larson, president of Art Metal, Inc., during its years of greatest expansion, is dead at 80.

He died in a hospital here Friday after a long illness.

Larson was president of the company, which manufactures metal furniture, from 1937 until his retirement in 1958. While he was president, the company expanded its operations from Jamestown to Avenel, N.J., Spartanburg, S.C., and Wabash, Ind.

Survivors include Larson's wife, three sons, a daughter and 10 grandchildren.

DIED

HEALEY—Robert F., Saturday, February 10, 1962, of 69 West Chester Street; beloved husband of the late Amanda Schatzel Healey; brother of Stella, Cecilia and Marguerite Healey; uncle of Urban Healey.

Funeral will be held from the Henry J. Bruck Funeral Home, 27 Smith Avenue, on Tuesday, February 13, at 9:30 a. m., thence to St. Mary's Church where a high Mass of requiem will be offered at 10 a. m., for the repose of his soul. Interment in St. Mary's Cemetery. Friends will be received Sunday and Monday from 3 to 5 and 7 to 9.

BARR—At Kingston, N. Y., Saturday, February 10, 1962, Fred Barr of Tillson, N. Y.

Funeral arrangements will be announced by the George J. Moylan Funeral Home, Main Street, Rosendale.

JACKSON—In this city February 10, 1962, Stanley A. Jackson, of 356 Albany Avenue, beloved husband of Rosalie (nee Bautrin) Jackson, devoted father of Mrs. John H. Sanglyn Jr., of Hurley, Mrs. Richard Lichtenberg of West Hurley. Brother of Harold Jackson of Tacoma, Wash., also surviving are 3 grandchildren.

Funeral arrangements will be announced later by the Frank H. Simpson Funeral Home, Inc.

RICHERT—At rest February 10, 1962, Henry Richert of 239 Hasbrouck Avenue, husband of Bertha Lang Richert.

Entrusted to the care of the Keyser Funeral Service, Albany and Manor Avenues, where the Rev. John H. Frenssen will officiate on Tuesday at 2 p. m. Relatives and friends are invited. Interment in Montrepose Cemetery. The family will receive their friends at the funeral home Sunday evening 7 to 9 and Monday 2 to 4 and 7 to 9 p. m.

SMITH—Suddenly on February 9, 1962, Raymond Smith of Albany Avenue Extension; beloved husband of Mildred Smith (nee Ennist); loving father of Joan and Ann; devoted son of Conrad Smith of Kingston; loving brother of Mrs. Leo Whispell of Kingston.

Funeral Monday, 9:30 a. m., from the Gormley Funeral Home, thence to Our Lady of Lourdes Church, Allaben, where a Mass of requiem will be offered for the repose of his soul at 10 a. m. Interment in the Pine Hill Cemetery. Friends may call at any time.

POST — Mary, on February 8, 1962 of Post Street, Saugerties, widow of Claude, mother of Mrs. Edward Reynolds of Saugerties, Mrs. J. C. Stewart Jr. of Cementon, Mrs. Robert Shober of BeeBe, Arkansas.

Funeral service will be held at the Hartley & Lamouree Funeral Home, Main and Second Street, Saugerties on Sunday, February 11 at 2 p. m. Burial will be in Mountain View Cemetery. Friends may call at the funeral home at any time.

DIED

ASCANIO — February 8, 1962, Mrs. Helen A. Ascanio nee Ponick of Cementon, N. Y.; wife of Abraham Ascanio; mother of Mrs. Joseph Maurizo, Mrs. John Luzeckis, Mary, Anna, Ethel, and Virginia Ascanio, all of Cementon, James of Saugerties, Stephen of New York City, and George of Cementon; sister of Miss Ethel Ponick, Mrs. Theodore Schifflin of Jackson Heights, L. I., and Mrs. Thomas Murray of Cementon; 11 grandchildren and one great grandchild and several nieces and nephews also survive.

Funeral service will be held from the M. A. Galietta Funeral Home, 25 Ulster Avenue, Saugerties, Monday, February 12, at 9:15 a. m., thence to St. Mary's Church, Cementon, at 10 a. m., where a requiem high Mass will be offered for the repose of her soul. Burial will be in St. Patrick's Cemetery, Jefferson Heights, Catskill. Friends may call at any time.

KIMBARK—Of 361 Washington Avenue, Feb. 8, 1962, Mrs. Aida May Kimbark, wife of the late Silas Kimbark; mother of Orvel G. Kimbark, grandmother of Mrs. Elaine M. Vernooy, great grandmother of Jodie Lynn and Jannie Lou Vernooy, sister of Edwin Green and Mrs. Ruth West.

Friends may call at the W. N. Conner Funeral Home, Inc., 296 Fair Street, any time after noon Saturday and Sunday, where funeral services will be held Monday, Feb. 12, at 10 a. m. Interment in Pine Bush Cemetery, Kerhonkson.

McWILLIAMS—At rest February 9, 1962, Charles McWilliams of 823 Vincent Avenue, Bronx, N. Y., formerly of Stony Hollow; beloved husband of Mary G. McWilliams (nee McAuliffe), loving father of John, Ruth, Dorothy and Margaret.

Funeral Monday at 9:30 a. m. from the Francis J. McKeon Funeral Home, 11 West Chester Avenue, Bronx. Thence to St. Benedict Church where a high Mass of requiem will be offered for the repose of his soul, at 10 a. m. Funeral cortege 1 p. m. Interment in St. Mary's Cemetery, Kingston. Funeral arrangments under the direction of E. B. Gormley Home.

OSTRANDER — At rest February 10, 1962, Charles Ostrander of Lanesville, N. Y.; loving father of Mrs. Ethel Benjamin of Lanesville, Peter of Kingston, Harvey of Chichester.

Time of funeral to be announced by the Gormley Funeral Home.

SECOR — At Riverdale, Maryland, Thursday, Feb. 8, 1962; Alexander B. Secor, formerly of Port Ewen, husband of Elsie Lowe Secor, uncle of Mrs. N. LeVan Haver, Mrs. Katherine Benedict and Vincent E. Secor.

Funeral services, to which friends and relatives are invited will be held at the Francis J. McCardle Funeral Home, 99 Henry Street, Monday at 10 a. m. with the Rev. Harry E. Christiana of the Port Ewen Reformed Church officiating. Interment in Riverview Cemetery, Port Ewen. Friends may call at the funeral home Sunday afternoon from 2 to 4 and 7 to 9 in the evening.

KELDER—Entered into rest at Yonkers, N. Y., February 8, 1962, Frederick Kelder formerly of Kingston; husband of Ruth Magee Kelder; father of Miss Jo-Anne Kelder.

Relatives and friends are invited to attend the funeral from the Jenson & Deegan Funeral Home, 15 Downs Street, on Monday at 2 p. m. Burial will be in Benton Bar Cemetery, Alligerville. Friends may call at the funeral home this evening from 7 to 9 and Sunday from 2 to 4 and 7 to 9 p. m. Please omit flowers. In lieu of which memorials may be made to the Cancer Fund.

Attention Officers and Members Rondout Lodge No. 343, F. & A. M.

All officers and members of Rondout Lodge No. 343, F. & A. M., are requested to meet at the Jenson and Deegan Funeral Home, 15 Downs Street, Sunday evening at 7:30 o'clock to conduct Masonic services for our late brother, Frederick Kelder of Bayview Lodge No. 146, F. & A. M., Jersey City, N. J.

HARRY A. FLOWERS, JR.
Master.
FRED L. VAN DEUSEN,
Secretary.

WEEKS—Suddenly February 8, 1962, Fred Weeks of Shokan; husband of Maude Elliott Weeks; father of Fred and Irving Weeks and Mrs. Lawrence Snyder; brother of George Weeks; also surviving are 5 grandchildren.

Funeral services Sunday 2:30 p. m. at the Shokan Reformed Church. Interment in the spring at the Mt. Pleasant Cemetery, Mt. Tremper. Friends may call at the Lasher Funeral Home, Inc., Woodstock, Friday evening and Saturday afternoon and evening.

KEYSER
FUNERAL SERVICE, INC.
ALBANY at MANOR
Dial FE 1-1473

Jenson & Deegan, Inc.
Air-Conditioned Funeral Home
15 Downs Street
New York City Chapel Available
Telephone FE 1-1425

THEY'LL DO IT EVERY TIME (Registered U. S. Patent Office) By JIMMY HATLO

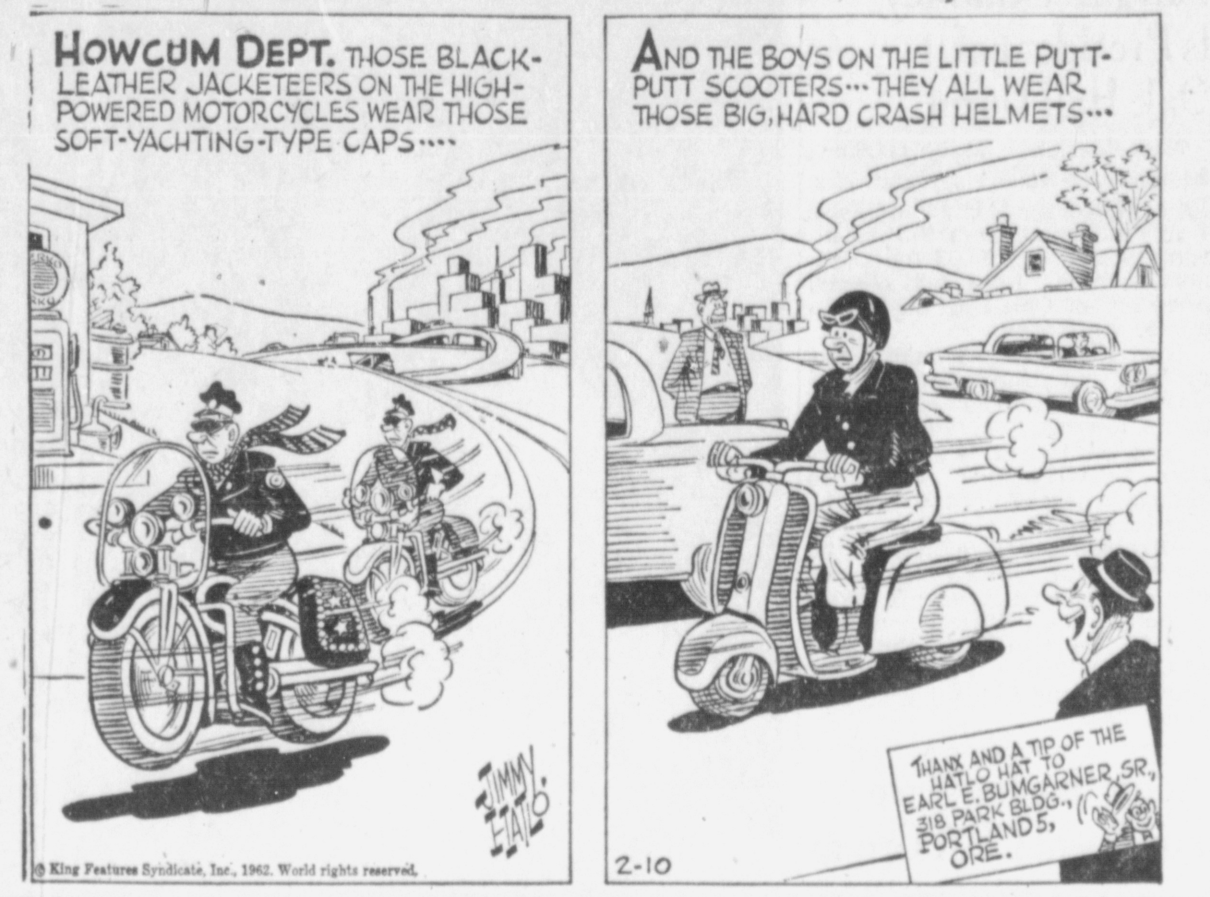

Veteran Orange Lawyer 83 Today

Hirschberg's Good Conscience Recipe for Active Longevity

By JACK DEVINE
Newburgh Evening News
Written for The Associated Press

NEWBURGH, N. Y. (AP)—Henry Hirschberg, who has been practicing law in New York State for 62 years, believes it is never too late to seek knowledge.

The vigorous lawyer, who has participated in more criminal cases than any other attorney in Orange County history, observed his 83rd birthday today.

Part of 100 Murder Trials

Only three years ago, to further his knowledge, he attended a course in criminal practice at Northwestern University. And he has been special counsel to his native city of Newburgh in recent court sessions seeking to justify its get-tough welfare program.

Hirschberg has been at the legal table — as defense counsel or prosecutor — in more than 100 murder trials.

"A defense attorney should make the jury feel that, if his client didn't shoot the man, somebody else should have," he says.

He was just as forceful as district attorney. He was elected once as an independent with Democratic endorsement and twice as a Republican.

Hirschberg's father, Michael, also served as Orange County district attorney, later was a Supreme Court Justice, and presiding justice of the Appellate Division Second Department.

No Retirement Plans

Being a trial lawyer is a hard game, Hirschberg says, but he has no plans to retire.

"A good conscience" is his recipe for vigorous longevity.

"And all my sins were always exposed," he added with a smile, during an interview.

His greatest satisfactions as an attorney, he said, came from winning cases in which the defendants "had a great deal against them but shouldn't have been convicted."

Hirschberg believes there are too many laws.

"Laws can restrain us in fear of prosecution," he said, "but you can't make people pure by law."

An another point, he said, electronic advances have killed oratory.

"In the old days you had to project your voice. Today, microphones do the job for you."

Folsom Hits Physicians

CLINTON, N.Y. (AP)—Marion B. Folsom, former secretary of health, education and welfare, today accused physicians of taking a back seat in community and political affairs.

With "some distinguished exceptions," Folsom said, doctors "have more difficulty than other professional people in participating in community and other social or political responsibilities to the extent that they could or should."

Folsom, here to receive an honorary doctor of laws degree from Hamilton College, commented in a speech at ceremonies marking the college's 150th anniversary.

• *BRIDGE*

Six Looks Good; Hard to Make

By OSWALD JACOBY
Written for
Newspaper Enterprise Assn.

Take a look at the North and South hands only. You are in six no-trump and have a couple of simple ways to make your contract. One way is to break the spades 3-3. That way you have five spade tricks, four club tricks and three in hearts. The other way is to play West for the queen of diamonds. This way you make two diamonds, three spades, four clubs and three hearts.

Now look at the East-West hands also. Both simple plays will fail, but there is a double dummy way to make the hand. You win the opening heart lead in your own hand, lead a diamond and rise with dummy's king, return a diamond to let West take his ace and eventually squeeze East so that he will either have to unguard his jack of spades or throw away his queen of diamonds.

When the hand was played at the nationals in Houston, women's team champion Sally Johnson actually made this play.

She noted East's play of the jack of hearts at trick one and decided that suits were not going to break. So she decided she had better leave the spade suit alone.

She took the first heart in her own hand and led the seven of diamonds with every intention of finessing dummy's jack.

Then her woman's, or expert's, intuition told her that East held the diamond queen. She called for dummy's king and made the hand.

NORTH 10
♠ 10 4
♥ A 5
♦ K J 10 9 4
♣ K Q J 2

WEST
♠ 7 3
♥ 10 9 8 7 6 4
♦ A 5
♣ 9 6 4

EAST
♠ J 9 8 6
♥ J
♦ Q 8 3 2
♣ 8 7 5 3

SOUTH (D)
♠ A K Q 5 2
♥ K Q 3 2
♦ 7 6
♣ A 10

Both vulnerable

South	West	North	East
1 ♠	Pass	2 ♦	Pass
2 ♥	Pass	3 ♣	Pass
3 N.T.	Pass	4 N.T.	Pass
6 N.T.	Pass	Pass	Pass

Opening lead—♥ 10

STANDARD
NOW OPEN
MONDAY and FRIDAY
9 A. M. to 9 P. M.
Saturdays 'til 5:30 P. M.
ALBANY-KINGSTON TROY-SCHENECTADY
Standard FURNITURE CO.
267-269 FAIR STREET FE 8-3043

Iowa Wedding Runs Gauntlet of Little Miscues

ALGONA, Iowa (AP) — When Gwen Egel and James Kildow were married here almost everything went awry.

Both are from this area, and both are employed in Kansas City. They planned at first to be married in March, but then they decided to advance the date.

Came a wedding rehearsal last Saturday night. There was a mix-up on time, and the bridal party was about an hour late.

Date Set Monday

Monday was the wedding day. Kildow thought he had plenty of time to get a haircut, and Miss Egel planned to line up a photographer. They found all the barbershops and the photographic studio are closed on Monday. Finally a barber and photographer were rounded up and obliged on their day off.

The ceremony was to be a double-ring affair, but the Kansas City jeweler who was making the matching rings couldn't get them completed by the earlier wedding date. Miss Egel's mother lent her a family ring.

The couple went for a counseling session with the minister — and found they had a wedding permit, but no license. A check with a doctor revealed that the results of their blood tests had been lost in the mail.

Miss Egel's father drove 55 miles to Mason City to get the blood test results. On the way he was charged with failure to dim his car lights properly, and a wedding guest who also made the trip was charged with speeding.

The blood test papers finally in hand, Miss Egel and Kildow went to a court clerk at 7 p.m. for their marriage license.

Guests Assembling

Guests were assembling in the church when the minister found Miss Egel in tears in his study. She had dropped her wedding gown in the mud. She had to wash the muddy part in a sink and then iron the dress.

The ceremony finally got under way about an hour late. Halfway down the aisle Miss Egel whispered to her father, "I forgot my bouquet."

"You can't go back after it now," he replied, grimly.

The reception went off very well. But the parents of the bride said they hope their younger daughter decides to elope.

States Must Lead: Rocky

CAMBRIDGE, Mass. (AP)—Gov. Rockefeller says it is time for the states to lead.

In the second Godkin Lecture Thursday night at Harvard University, the New York Republican said the depression crisis of the 1930s tended to make people forget "that our states are designed to be our great centers for political experiment."

"As national government was hailed to be the source of great political initiative, the state governments tended to fall back into a defensive posture. They showed themselves fretfully concerned with rights, rather than boldly concerned with responsibilities."

Moisture for Plants

Keep your house plants from getting "wet feet" by placing each flower pot on an inch or so of pebbles in a deep saucer or tray and pouring water into the saucer to the top of the pebble layer. Evaporation and capillary action of porous clay pots will give plants the moisture they need without soaking roots.

Why We Say--

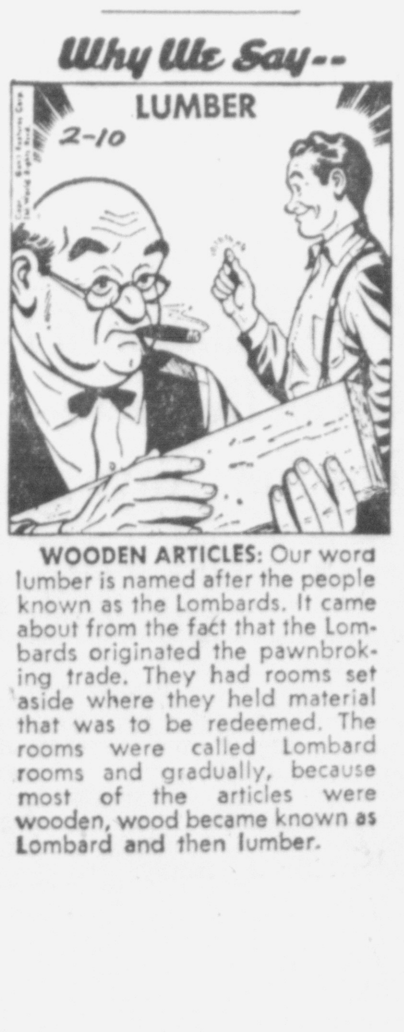

Catholic Vets Name Two Area Men to Posts

At a recent county convention of the Albany County Chapter of the Catholic War Veterans at the Pat Aiezza Post clubhouse, Albany, two members of the St. Ignatius Loyola Post 1769 of Kingston were elected to county office.

Robert Nelson of Zena, who serves the local post as first vice president was elected to the office of county first vice commander. Benjamin Gulnick of Kingston, who serves as St. Ignatius' third vice commander, was elected to the office of trustee for one year.

John Dineen of Immaculate Conception Post, Cohoes, was elected county commander, replacing Fred Fletcher of St. Ambrose's Post, Latham. Also elected to county offices were Harry Bonacker of Pat Aiezza Post, second vice commander and Arthur Forget of Father Corbett Post, Green Island, as third vice commander.

The county convention was opened with a Mass at St. Anthony's Church. The convention program was opened with a prayer lead by the Rev. William Walsh, county chaplain. The greetings of the city of Albany were extended by Mayor Erastus Corning.

A resolution was adopted at the business session calling upon the members of the State Legislature to support the Korean War Bonus Bill.

A banquet was held at the post rooms with August J. Poleto of Green Island, past state commander as toastmaster. The principal speaker was Albert J. Schwind of New Jersey, National Commander of the Catholic War Veterans.

Attending as delegates from St. Ignatius Loyola Post were Commander John A. Smith, first Vice Commander Robert Nelson, Third vice Commander Benjamin Gulnick, Trustee Edward Cunningham, Bart Stuart and Brian Smith

Rosendale-Tillson

G. W. Erts
Telephone OL 8-5317

Brownie Fly-Up Held in Tillson

The Brownie fly-up ceremony of Troops 134 and 135 was held Wednesday at Tillson School.

Brownie leaders, Mrs. Irving Krom and Mrs. Ralph Grothkopp presented fly-up wings to Gail Grafe, Hope Winfield, Donna Meyer, Linda Turnbull and Linda DePuy. Mrs. Harold Theiss, intermediate scout leader, Tillson Troop 56, received the girls and presented them with their pins.

Girl Scouts of Troop 56 presented a play for the Brownies and mothers. Refreshments were served.

Legion Meets Feb. 14

A regular meeting of the American Legion Post 1219 of Rosendale and Tillson will be held Wednesday 8 p. m. Two guest speakers of the Rondout Rescue Squad will be present. Refreshments will be served.

Chamber Meets Tuesday

The regular meeting of the Rosendale Chamber of Commerce will be held Tuesday, Feb. 13, at Fiedler's Mountain View House in Rosendale at 12:15 p. m.

Audit Control Group To Meet on Thursday

A round table discussion on the subject of "Reports to Management" will be conducted at the February meeting of Hudson Valley Conference of NABAC, The Association For Bank Audit Control and Operation, at the Nelson House, Poughkeepsie, Thursday at 6:30 p. m.

Members of the panel will be Henry Pomares, assistant auditor of the County National Bank of Middletown; Edward L. Eklund, auditor of the Orange County Trust Company of Middletown, and Kenneth Hayes, auditor of the Middletown Savings Bank.

Approximately 50 bank officers from banks in Ulster, Dutchess and Orange Counties are expected to attend the session. Lloyd Hapeman, vice president of the First National Bank of Red Hook, president of the local NABAC Conference, will preside.

Esopus

ESOPUS — Dance and penny social will be held in the Sacred Heart Church Hall Saturday, Feb. 24, from 9 p. m. to 12 midnight. Music will be by Floyd Barringer. There will be awards and refreshments.

The Rev. Peter Jacobs will conduct Sunday services in the Methodist Church Sunday 10:30 a. m. Sunday school for the children at 9:30 a. m.

Sunday Masses at Sacred Heart Church will be 8, 10 and 11 a. m. Novena to Our Lady of Perpetual Help will be offered Wednesday 8 p. m. Holy Mass on Saturday is at 8 a. m.

Area Breeders Qualify

The Holstein-Fresian Association of America announces that three area breeders have qualified for the Progressive Breeders' Award, highest recognition obtainable by a breeder of registered Holstein cattle. Mrs. Frances Leggett of Ridgley Farms, Stone Ridge, qualified for the sixth time; Huntting C. Winans of Pine Plains for the fifth time and Trunlan Farm, Millerton for the second time. All three will receive bronze plaques. This honor the association says has been accorded to only 497 Holstein breeding establishments, including 67 in New York State.

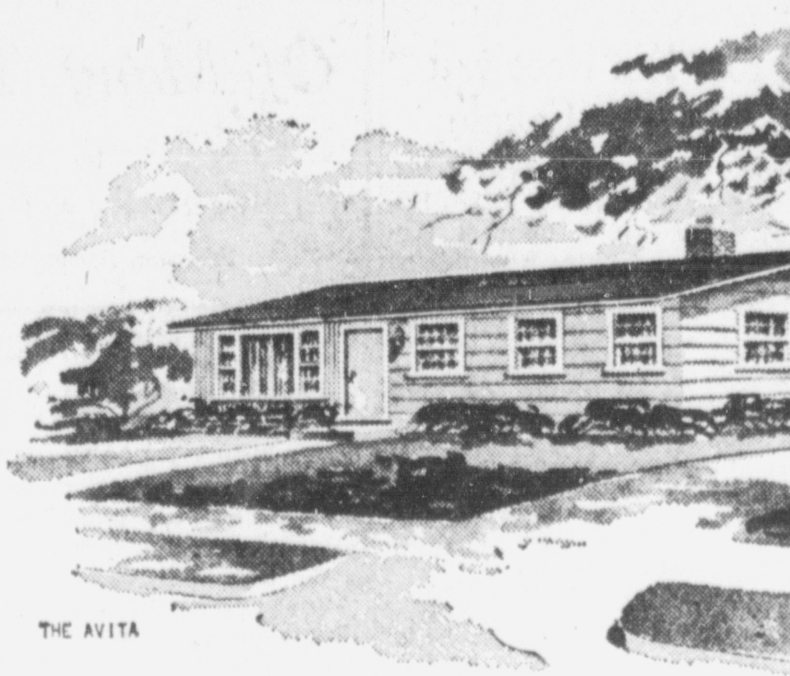

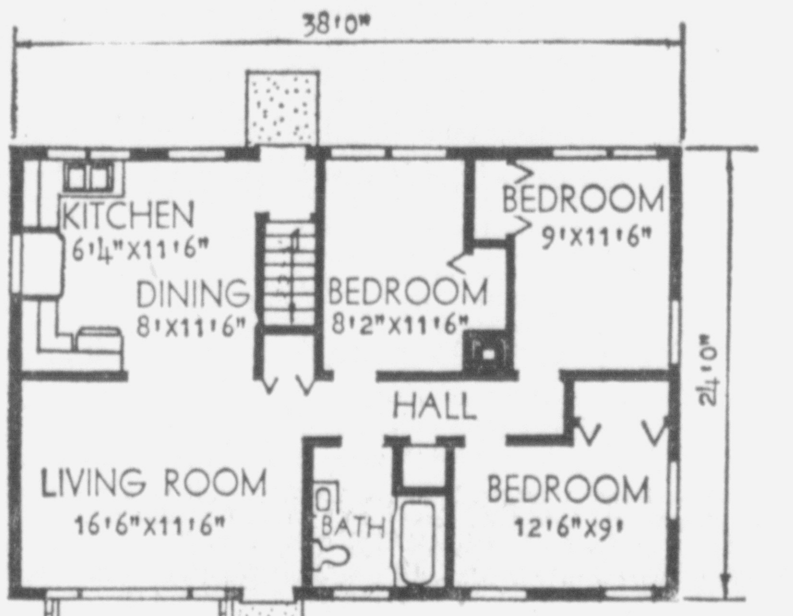

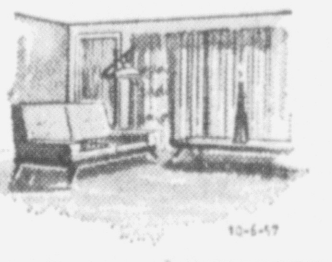

Economy of Construction For Ranch-Type Dwelling

By JACK McELENEY

Economy in construction and future upkeep is an important factor to many families planning their first home. But it does not necessarily follow that a modest beginning means a sacrifice of comfort or luxury.

Associated Architects today offers its version of an economy home, a rectangular ranch design called "The Avita," that combines comfort and charm without the addition of expensive initial construction or upkeep.

Particular care in the matter of size and form helped greatly in the successful designing of this five-and-a-half room dwelling.

"The Avita" is a perfect rectangle in shape with no awkward wall breaks or setbacks. This means that every inch of the basic measurement of 24 feet by 38 feet is used to provide the utmost in living space.

The architects also offer several economy steps in actual construction which will help to hold the cost down. One of these is the use of ply-score in eight-foot panels for sidewall and roof sheathing.

The elimination of the basement is another step to be considered.

Open Planning

The interior space is well assigned with the main living area on the left side of the house and the three bedrooms on the right. Open planning does much to add charm to the main living area. The living room on the front, which has a fine window wall, opens broadly on the dining area which has been designed in combination with the kitchen.

Although the blueprints of "The Avita" do not call for a fireplace it could be a simple addition in the future on the solid left wall. Meanwhile this wall serves handsomely for attractive furniture grouping.

The division of the kitchen-dining area has been well planned. The work area forms a U on the left side, blocked from living room view by a partial partition. Space for the dining furniture is adequate and still leaves room for easy movement through the area.

Bedroom Privacy

Privacy is maintained for all three of the well-proportioned bedrooms, by the inclusion of a center hall that also serves the bathroom, located on the front between one of the bedrooms and the living room. All of the bedrooms have sliding door closets and window spaces are well planned to provide good natural light and ventilation.

There is a linen closet next to the bathroom door and another closet has been placed at the back of the basement stairway for guest or general use. Folding doors have been included here, also.

A planted area under the living room window wall adds charm to the front entrance which opens on the right side of the living room.

The living area includes 912 square feet while the cubage is 12,768 cubic feet with basement and 10,944 cubic feet without basement.

Full specifications are included with blueprints which can be obtained at a moderate cost by using the accompanying coupon.

USE THIS COUPON TO ORDER BLUEPRINTS
"THE AVITA"

☐ One set complete working blueprints, including materials lists and specifications @ $10.00 per set.
☐ Additional sets of blueprints only @ $6.00 per set.
With Basement
Without Basement

FOLDERS, each illustrating 16 best-selling homes, are available at 25 cents per folder.

Check boxes of those desired.
☐ Split Levels ☐ Cape Cods
☐ Popular Home Designs
☐ Colonials
☐ Ranch Houses (No 4)
☐ Ranch Houses (No. 4A)
☐ Builders Speculation Homes

NAME ....
ADDRESS ....
CITY .... ZONE...
STATE ....

Send check or money order to:
The Associated Architects
Department S
606 Plainfield Street
Providence 9, R.I.
(Be sure to add 30 cents to blueprint orders to cover costs of postage and handling.)

Bobby to Visit Pope

WASHINGTON (AP) — Atty. Gen. Robert F. Kennedy will visit Pope John XXIII and West German Chancellor Konrad Adenauer during the last part of his round-the-world trip.

The State Department, announcing the itinerary Thursday for the last week of Kennedy's trip, said he will have a private audience with the Pope after arriving in Rome Feb. 20.

The meeting with Adenauer in Bonn is scheduled for Feb. 24, two days after Kennedy lunches with West Berlin Mayor Willy Brandt and delivers what the department called a major address at the Free University of Berlin.

FROM CAMPUS TO CROWN—The Maharajkumar of Sikkim, 33, ruler of tiny state between India and Tibet, walks in New Delhi with his future princess, Miss Hope Cooke, 21, of Seal Harbor, Me. He said they will wed in January, '63. She is a senior at Sara Lawrence College, Bronxville, N.Y.

Grease and Oil Aaves Tools From Archenemy, Rust

By MR. FIX
Written for
Newspaper Enterprise Assn.

Nothing ages a new tool as quickly as rust.

Rust cuts down on the efficiency of the best tool. It also offers evidence that your basement isn't as dry as you thought.

There are a variety of rust preventatives. Pick one or more to protect your investment in tools.

Obviously, before measures can be taken to prevent rust, you must remove all existing rust.

Brighten Metal

Steel wool or emery cloth will brighten metal surfaces in a hurry. Every cloth works best over a large working area, the blade of a handsaw for example.

Steel wool works well on small objects and irregular shapes.

You can hurry the action of steel wool by applying a few drops of cutting oil to it or to the surface on which you are working.

Light Formations

There are commercial rust removers that are fine for light formations of rust. Follow the manufacturer's instructions in each case. Some people use ammonium citrate, available in most drug stores, to soak off rust. Apply and let stand for about 30 minutes before rubbing off.

In cleaning up saw blades—hand or power—be sure to remove all pitch that the blade picks up when cutting lumber.

Oil Coating

Tools that are not used often, or are not handled extensively, can be protected with a light coat of oil. Drill bits can be wrapped in oily rags. Petroleum jelly or light grease can be applied with a cloth to the blade of your power saw or to wood bits.

A few drops of oil in small jars of screws will keep them from rust now, and later when they are in use as well.

Paste 'Em

Some of the best protection possible is offered by a product you probably already have on hand—ordinary paste wax.

It offers several advantages over oil and grease. It can be handled afterwards, dust and dirt will not stick to it. Spread it over power saw tables, the base of any wood plane and on hammer heads. Paraffin can also be used in much the same way. Apply and wipe off excess.

Grease Heavy

Heavy grease can be used on the metal ends of garden tools before putting them in storage. It can be applied easily and it will remove itself once you start using the tool again.

In addition to these rust preventive measures, take steps to cut down the amount of moisture where you keep your tools. Use moisture absorbing chemicals, ventilate the area thoroughly in dry weather by opening windows. Check tools during long periods when they are not in use.

Condensation Is Problem to Be Met Year-Round

Condensation is a year-round problem, not one limited to summer when warm air condenses on cold water pipes and toilet bowls.

During the winter, when walls are cold and interior air warm, condensation is going on all the time although you may not see it. At best it's annoying, at its worst it can cause decay and structural weaknesses.

Water, Water Everywhere

Warm air can hold more moisture than cold. Water vapor generally moves from warm to cold areas—that is from high to low humidity areas. When warm, moisture laden air hits something cold so that the air can no longer hold the moisture, it condenses.

In vapor form, water can pass through materials — walls, for example—that would stop it in the form of water.

The condensation shows up as beads of water on cold windows. Or you may find damp spots on walls and ceilings, frost on the underside of the roof, stained plaster, blistering and peeling paint, rust on metal fixtures.

New Danger

If you have a new house, the danger of condensation is greater than in an old. In older homes, there was little insulation and all those drafts provided a free exchange of warm and cold air. But, modern insulated homes don't allow the free passage of air and moisture condenses wherever it can.

A few common sense precautions can cut down on moisture. When you take a shower, keep the door tightly shut to keep moisture from spreading through the house, open a window afterward. Better yet, install an exhaust fan in the bathroom.

Cooking fills the air with moisture. An exhaust fan in the kitchen is an asset.

Damp Clothes

A basement full of drying clothes gives off much dampness. Cut down the activity or open a window each time. Dryers must be vented, too.

When you use exhaust fans, remember to provide a source of fresh air. Open a window slightly. Make certain that your attic has louvers and that they are large enough to keep air circulating.

Vents under eaves allow moist air to escape.

Paint Out Moisture

While you are providing all these special paths through which moist air may move, make certain that it cannot circulate elsewhere. Moist air will not pass through insulated walls to damage the paint from the underside. Paint interior surfaces with a moisture resistant material.

Fill cracks and crevices in exterior walls and around doors and windows so that walls will not be so cold. Install either a chemical or electric dehumidifier in your basement if simple ventilation does not cure the problem.

If there is a crawl space under the house, put down a ground cover of polyethylene film or some other moisture barrier.

How You Can Prepare A Homemade Stain

It is highly questionable these days whether home-made stains are better than manufactured. They may have been years ago but so many improvements have been made in such products that it is doubtful whether you can get as good results as by buying a manufactured stain.

However, if you wish to try a home-made stain, you can make a dark oak stain from ¼ pound of Japan drier, ¼ pound of Italian raw sienna, 1/16 pound of burnt turkey umber, one pint of raw linseed oil and ¾ of a pint of turpentine. This will make a quart of stain. The mixture is stirred thoroughly, then strained through a cheesecloth or similar material.

Wood Scarce

U. S. visitors to European countries are surprised at the predominance of stone and masonry dwellings. Europeans use stone and brick out of necessity, not choice, for almost all softwoods like Douglas fir used in construction must be imported and are too costly for the average Continental home.

Space on Earth

A spaceman in flight gets his meals from a scientific little squeeze-tube. Happily, here on earth we can get our meals out of a space-age electric refrigerator-freezer, which holds quantities of bulky fresh and frozen foods, keeping frsh foods at top quality for days, and frozen foods for months.

Soft Walking

Ask cooks, who are on their feet all day in front of restaurant ranges, why they stand on wood duck boards. They could not take it all day standing on concrete floors. That's why more housewives are demanding wood floors.

IF I WERE INTERESTED IN
HEATING
or Air Conditioning
I'D CALL
J. Ellis BRIGGS inc.
SAUGERTIES ROAD, KINGSTON, N.Y.
OPEN 'til 9
KINGSTON FE 1-7072
MONDAY thru FRIDAY

SOCIAL ACTIVITIES

SOCIETIES • CLUBS • PERSONALS

MR. AND MRS. CHARLES DANA, Neighborhood Road, Lake Katrine, hold the tape which thier daughter's family, M/Sgt. and Mrs. Louis Presinger Jr., recorded and returned to them from Europe. The original message was sent by the Danas to their daughter, son-in-law, and five grandchildren, from the "Voice From Home," a project produced by Ulster County Chapter, American Red Cross. (Freeman photo).

Recorded Message From Kin Received By Katrine Couple

Mr. and Mrs. Charles Dana, Neighborhood Road, Lake Katrine, received a pleasant surprise when a letter, recorded on magnetic tape, arrived from their son-in-law and daughter, M/Sgt. and Mrs. Louis Presinger Jr. and their five children, now living in Munro, Germany in the Bavarian Alps.

The Presingers and their five children have spent approximately six and a half years in foreign countries where M/Sgt. Presinger has been stationed with the U. S. Army.

Mrs. Presinger, daughter of Mr. and Mrs. Dana, served as vice chairman of volunteers at their previous station in Germany. Recently she received a certificate of merit from the American National Red Cross for completing 1,000 hours of volunteer service, and a five-year service pin, at a regional meeting in Frankfurt, Germany.

The original tape-recorded letter was made by Mr. and Mrs. Dana at the Red Cross Chapter House in early November, and was sent to the Presingers in a Christmas package. The return letter, recorded on the same tape used in the original letter, contained recorded messages from the Dana's grandchildren, Peter, 17, Steven, 14, Louise, 12, Susan, 8, and Thomas, 4. It included a demonstration by Thomas, of his new accordion, received for Christmas.

Charles Dana was graduated from Kingston Academy, Class of 1912 and from Cornell University, Class of 1917. He has been employed at the Electrol Company for the past 12 years. Mrs. Dana is the former Marion Wilkie of Amsterdam.

M/Sgt. Presinger's father is Louis Presinger Sr., who teaches violin in the Juilliard Graduate School of Music, New York City.

Area Events Scheduled

(Notices of meetings, suppers and other events to be listed in this column should be sent to the City Editor, Kingston Daily Freeman as far in advance as possible.)

Today

1 p. m. — Kingston High School's second annual winter carnival, Kate Walton Field House, for elementary school students. Myron J. Michael and high school students invited to 7 p. m. program.

Kingston District Scouting spectacular, state armory, Manor Avenue, booth exhibits by Cubs, Boy Scouts and Explorers.

Southern Boy Scout merit badge show. Campus School, New Paltz.

2 p. m.—National Association of Retired Civil Employes (NARCE), YWCA, 209 Clinton Avenue.

7 p. m.—Men's Brotherhood, Hurley Reformed Church, second annual Lincoln Day dinner, church hall, Raymond Pitcairn, speaker.

7:30 p. m.—Shokan Lodge, 491, IOOF lodge hall.

8 p. m.—Holy Name Rosary Society St. Valentine's dance, parish hall, Wilbur.

Card party, Immaculate Conception School hall, Delaware Avenue, proceeds for kitchen equipment.

Lloyd Methodist Church Ladies' Aid Society St. Valentine's game party, church hall.

Plattekill Grange, 923, Grange Hall.

Northern District Scouting rally and Court of Recognition, Catskill High School auditorium.

Mountain District Boy Scout rally, Hunter School.

Maennerchor house party and buffet supper, Maennerchor Hall, Greenkill Avenue.

Hudson Valley Lodge, 432, Sons of Norway, Elks Club, Fair Street.

8:30 p. m.—Monte Carlo night, Agudas Achim Vestry Hall, 24 West Union Street.

9 p. m.—Round and square dance, Wittenberg Sportsmen's Club, music by Swingtime Mountaineers.

Sunday, Feb. 11

8:30 p. m.—Alcoholics Anonymous, Holy Cross Church Hall, Pine Grove Avenue.

Monday, Feb. 12

2:30 p. m.—Twentieth Century Club, home of Mrs. Adam Porter, 134 St. James Street.

3:30 p. m.—Rosendale Juvenile Grange, 706, Grange Hall.

6:30 p. m.—Town of Esopus Lions Club, Capri, Port Ewen.

Saugerties Lions Club, Flamingo, 9W.

Comforter Men's Brotherhood, Comforter Church, Wynkoop Place, topic, Race Relations.

6:45 p. m.—Ulster Kiwanis Club, Aiello's, East Chester Street Bypass.

7:30 p. m.—Ulster County Women's Republican Club Lincoln Day dinner, Gov. Clinton Hotel. Clare B. Williams, assistant chairman, Republican National Committee, speaker.

Town of Ulster Planning Board, Lake Katrine Grange Hall.

Civil Defense Auxiliary Police, City Court room, City Hall.

7:45 p. m.—Ulster County Chorus, Woodstock School.

8 p. m.—Woodstock Fire Co. No. 4, Zena Firehouse.

Ladies' Auxiliary, West Hurley Fire Dept., firehall.

Willing Workers, Clinton Avenue Methodist Church, Epworth parlors.

Phoenicia Fish and Game Association, club house.

Men's Brotherhood, Hurley Reformed Church, "Know Your Neighbor" program.

Colonial Rebekah Lodge, 48, meeting, lodge rooms, Broadway and Brewster Street.

Asbury Grange, 1408, Grange Hall.

Mt. Tremper Grange, 1468, Grange Hall.

Rosendale Grange, 1501, Grange Hall.

Patroon Grange, 1519, Accord Grange Hall.

St. Remy Fire Co., firehall.

Town of Esopus Democratic Club, town hall, Port Ewen.

8:30 p. m.—Columbiettes of Kingston Council, 275, K. of C., 389 Broadway.

Tuesday, Feb. 13

10 a. m.—Ulster County Extension Service, Home Dept., executive committee, 220 Wall Street.

Cancer sewing project, Hurley Fire Hall, until 3:30 p. m.

Child care for pre-school children, YWCA, 209 Clinton Avenue, until noon.

12 noon—Kingston Lions Club, Gov. Clinton Hotel.

6:30 p. m.—Saugerties Rotary Club, Stonewall Hotel, Barclay Heights.

7:45 p. m.—Town of Esopus Post, 1298, American Legion, Post Home, Port Ewen.

8 p. m.—Ulster County Philharmonic Society, annual meeting, 52 Main Street.

Centerville Fire Co., Centerville Fire Hall.

Malden-West Camp Fire Co., Malden Station.

VFW Auxiliary, 1386, Post Home, 552 Delaware Avenue.

Ulster County SPCA, Court House, Wall Street.

St. Joseph's Mothers Association, school auditorium. Teachers in classrooms from 7 to 8 p. m.

King's Chorus rehearsal, YWCA, 209 Clinton Avenue.

Kingston Women's Barbershop Chorus, rehearsal, Lake Katrine Grange.

Glenerie Bridge Club, Stuyvesant Hotel.

8:30 p. m. — Coach House Players, 12 Augusta Street.

Card Party

Holy Cross Parish Hall

30 Pine Grove Avenue

MONDAY, FEB. 12th

8:00 P. M.

sponsored by
MEN OF HOLY CROSS
— REFRESHMENTS —

Ticket Sale Good For Lincoln Day Dinner on Monday

The sale of tickets has been good for the annual Lincoln Day dinner sponsored by the Ulster County Women's Republican Club, Mrs. Abel Ellsworth, ticket chairman, reported today.

This year's event is scheduled for Monday night, Feb. 12, at the Governor Clinton Hotel, starting at 7:30 o'clock.

Mrs. Clare B. Williams, vice-chairman of the Republican National Committee, will be the main speaker, Mrs. John Schomer, president announces.

Those in charge of arrangements include Mrs. Walter Caunitz and Mrs. Frederick H. Stang, co-chairmen; Mrs. Ellsworth, tickets; Miss Alice M. Scardefield, decorations; Mrs. John Salapatis, hostesses and Mrs. David W. Corwin, publicity.

Mrs. Raymond LeFever, vice-chairman of Ulster County, will preside.

Tickets are still available through members of the organization.

Osterhoudt Ends Belvoir Course

Army 2d Lt. Harry L. Osterhoudt Jr., whose parents live at 81 Merilina Avenue, completed the officer orientation course at The Engineer School, Fort Belvoir, Va., Jan. 27.

Lt. Osterhoudt was familiarized in the duties and responsibilities of an Engineer Corps officer. He received training in logistics, administration, road construction equipment and the tactics and techniques employed by the Engineer Corps in combat.

The 23-year-old officer is a 1955 graduate of Kingston High School and received his bachelor's degree in 1961 from Norwich University in Northfield, Vt.

Before entering the Army, he was employed by New York State Department of Public Works in Poughkeepsie.

Of Many Things

by
DOROTHY A. NAREL
Freeman Society Editor

HOW TO BE WELL-DRESSED

Is fashion for the gal with the bantam budget? Or the one far from Fifth Avenue's shops? Or the one whose silhouette is short . . . plump . . . high-waisted? Yes!

The diamond-dripping, long, lean lovelies on magazine covers are fashion's "test pilots." You are the practitioner. And for you, fashion means simply a beautiful correctness . . . the best look of the time you live in.

Some people have more natural style sense than others. But all can now learn how to be well-dressed from a booklet prepared by the International Ladies Garment Workers Union, the people who make the clothes.

Four basic elements in the booklet "How to be Well-Dressed" should be considered:

(1) Simplicity. Lack of clutter . . . fussy costumes are out of date, and you must learn what to leave off as well as what to put on.

(2) Harmony. A beautiful costume is the total effect of colors, textures, lines and pleasing accessories. Your outfit's silhouette must be pleasing . . . colors should become you . . . your hairdo and hat should be good company for each other!

(3) Proportion. Modern women prefer sleek lines, functional fabrics, bright, fresh colors . . . and all must combine to make your figure look perfect. Think of your waistline as the "equator" of your silhouette. Raise the line slightly to make legs seem longer . . . lower it if you want to look slimmer through the bust. Your skirt worn shorter will make you look taller!

(4) Personal taste. When what you like and want is also beautiful and pleasing to others . . . you have taste! How can you acquire it? Read fashion articles, study fashion sketches with your own figure in mind, try on many different styles when you shop.

Very few of us are blessed with perfectly proportioned figures, so a bit of feminine deception may be necessary to give the illusion of perfection.

Tall gals can improve appearance by wearing a longer jacket, tunic or ¾-length coat, a wide belt or bold color contrast. Medium-size prints are good. And don't be afraid to wear moderately high heels . . . your morale needs the boost, even if you don't!

What to do if you are short? Chin up—look taller by "thinking tall." Vertical lines in clothing design will help you . . . high hats, spike heels and slim, short skirts. Keep belts narrow, their color matching your outfit. Single color costumes are best, with short jackets, and accessories scaled to your size. Place emphasis high, such as wearing a broad white collar, or a bright neck scarf.

Plumpness is the dilemma of most of America's would-be fashion plates. Tailored lines, dark colors, unshiny fabrics, conservative dark-ground prints are best for you. Flared skirts are more flattering than straight, and don't squeeze that waist in tight . . . it will give you bulges above and below! Forget about ruffles, thick tweeds, rounded necklines and both puff sleeves and sleevelessness.

If your neck is short, try the new collarless coats and suits. Wear earrings and an upswept hairdo.

Chubby gals can take comfort in wearing lively "jewel" tones . . . red, blue, green or yellow . . . particularly when one of them is dramatically "your" color.

On to the opposite problem. If you are thin, perhaps congratulations are in order. You are a natural-born clothes horse! Make the most of it, in soft drapey fabrics, bright satins or spongy tweeds. Full pleated skirts, ruffles and bulky knits were all fashioned with you in mind.

Regardless of your own shape, be sure you check the "shape" of the clothes you buy . . . with an eye to workmanship. Are buttonholes well-bound? Belt should be firmly stitched, reinforced where necessary. Don't pay for skimpy seams . . . allowance should be ½" or wider! The hem should be even, and deep enough to lengthen; oddly enough, hem lines are more becoming when they curve very slightly down at the back.

Read the labels, ladies. A pointer more important than ever, in these days of synthetic fabrics. It's a good idea to save the cleaning tags from each garment you buy . . . identify tags by date and dress description. Refer to them before washing clothes or sending them to a dry cleaner.

Clothing "correctness" sometimes varies according to time of day . . . and occasion.

For example, sequins are sometimes smart . . . after five. A woman guest must wear a hat and gloves to a wedding, whether it's in church, a home, a country garden or a municipal building. For travel, a hat or veil will keep hair neat . . . but fussy nets and flowers don't "travel well." Job-hunting calls for the ultimate in conservative good grooming . . . bright appeal combined with common-sense practicality.

More fashion tips "from A to Z" can be found in "How to be Well-Dressed," one of the three Union Label fashion program booklets. It is available without charge by writing to me at The Freeman.

We The Women

There Is Such a Thing As Single Blessedness

RUTH MILLETT
Newspaper Enterprise Assn.

You hear a lot about the advantages of marriage but there are times when an un-married man is glad he doesn't have a wife and times when a single woman is glad she doesn't have a husband.

For a man some of those times are—

When he loses a nice chunk of money at poker.

When he realizes he made a fool of himself at last night's party.

When he splurges on some luxury for himself—like a new gun when he already has a rack full of guns.

When he gets a ticket for speeding.

For a lone woman the times when she momentarily doesn't mind not having a husband are—

When she decides to change the color of her hair and it turns out a little on the green side of blonde.

When she crumples a fender backing out of a parking space.

When she overdraws her bank account.

When she spends too much money on a silly hat.

When she decides to go on a liquid reducing diet.

When she gets a yen to paint the living room some off-beat color.

Of course, the times when it is more convenient to be un-married than married don't make up for the times when not being married is a terrible disadvantage.

But that's no reason for the single not to count their blessings. There are times when they are bound to find it convenient not to have a mate to have to explain things to.

An illuminating look at young folks: Ruth Millett's new booklet, "Tips on Teen-Agers." Mail 25 cents to Ruth Millett Reader Service, in care of The Kingston Daily Freeman, P. O. Box 489, Dept. A, Radio City Station, New York 19, N. Y.

(All rights reserved. Newspaper Enterprise Assn.)

Jones Is Major Now

John W. Jones, son of Mrs. Alice C. Jones, Esopus, has been promoted to major in the United States Air Force at Scott Air-force Base, Ill.

Major Jones is assigned there as 1405th Consolidated Aircraft Maintenance Squadron commander. He and his wife, the former Anna M. Mchenbach of West Park, have two children, John Jr. and Thomas.

Narrow Coat Graces Spring's Appearance

This is the big year of the slim coat. Fluffy chartreuse wool coat (left) is cut by Monte-Sano and Pruzan with high waist fitted at front and full at back. Crater neckline is low and wide at back. Beige mohair-and-wool coat (right) by Marquise is cut with high waistline and fitted front. Collar has a cut both wide and low.

Margaret Gaffney Is President of Oak Hall Dorm

Miss Margaret Mary Gaffney, daughter of Supervisor and Mrs. John Gaffney of Highland, and a sophomore at Iowa State University School of Home Economics, Ames, Iowa, was elected president of Oak Hall on February 5.

On February 3 she was pledged to the Iowa State Chapter of Tomahawk, an honorary organization. Pledges are chosen on the basis of scholarship, activities and service to residence associations and to the University.

Miss Gaffney is editor of the WRA Mirror, official newspaper of the Women's Residence Association of Iowa State University, and is Newman Club chairman of Oak Hall. She was graduated from Highland Central School in June, 1960.

Activities Increase For Local CDA Group

Plans for a fashion show, a tea, 50th anniversary celebration, and attendance at a Newburgh reception were discussed by members of Court Santa Maria No. 164, Catholic Daughters of America on Thursday, Feb. 8. Miss Joan L. Woinoski, grand regent, conducted the meeting.

It was announced a group of members plan to attend the 49th annual banquet of Court Patricia No. 195 at the Hotel Newburgh on Wednesday, Feb. 21. Reservations may be made by contacting Miss Woinoski or Mrs. Connie Fabbie by Monday, Feb. 12.

Margaret Mitchell gave a report on the successful card party which was held January 25 and Mrs. June Provenzano was named chairman of the merchandise club.

The fashion show will be held on Thursday, Feb. 22. Detailed information will be announced.

Mrs. Lulu Fallon gave a report of the golden anniversary tea scheduled for Sunday, Feb. 25 at the Governor Clinton Hotel from 3-5 p. m. Ticket-invitations in gold print were distributed at the meeting. Those members who did not receive their invitations at the meeting may obtain them from Mrs. Fallon or members of the committee, the Mmes. June Provenzano, Ceil Shoemaker, Agnes Halloran, Connie Fabbie and Julia Hayes.

Major Arthur Foehser has started work on the 50th anniversary program book. Members interested in working on any phase of this work should contact Mrs. Ida Hoehing, program chairman.

The attendance award was presented to Miss Laura Albrecht. Speaking briefly before the close of the meeting was the Rt. Rev. Msgr. Austin V. Carey, chaplain.

Refreshments were served by the Mmes. Emma Sangaline, Angeline Aiello, Jennie Aiello, Mary Nardi, Emma Berardi, Teresa Tiano, Ella Clausi, Lena Roche and Therese Narone.

Next monthly meeting will be held March 8.

Holy Cross Lists Coming Activities

Planning committees of Holy Cross Episcopal Church, Pine Grove Avenue, met recently and discussed scheduled activities for the first-half of 1962. The Rev. K.A.B. Hinds was in charge of the meeting.

There will be a public card party, Monday, Feb. 12, starting at 8 p. m. in the parish hall. William Blume is chairman.

On Saturday, Feb. 17, the men of Holy Cross will attend a corporate communion service at 9 a. m. in the church. Breakfast will be served immediately following the Mass. Father Schultz, Order of the Holy Cross Monastery, will address the men at breakfast.

A roast beef dinner has been scheduled for Saturday, March 3. Frank Payne has been appointed chairman. Dinner will begin at 5:30 p. m. until all are served. Tickets may be obtained from church members and reservations may be made by calling the rectory. More details on the dinner will be released next week.

Many plans were discussed for the annual county fair to be held June 28, 29 and 30 on the church grounds. William Blume is chairman of the fair committees.

Members of the church vestry elected at the January meeting are: William Blume, warden for two years and Frank Payne, warden, one year.

Elected as vestrymen for three-year terms are James Hood, Douglas Tyler and William Barnes; William Ashcroft has been named for two years as vestryman, and Henry Yockman for a period of one year.

Vestrymen continuing in office are John Brinnier, Charles Diehl, and Joseph Nicklas.

African languages frequently rely on tone to convey meaning. If an Ewe of the west coast says "do" in a low voice, he is expressing "sad." The same word in a middle tone means "sleep" and in a high voice, "say."

Troy Landmark Is Given Reprieve—For Now Anyway

TROY, N.Y. (AP)—A stroke of the pen has held back temporarily the wrecker's hammer from demolishing a 208-year-old Troy landmark.

An Appellate Division stay granted Friday also gave hope to some residents who are opposed to replacing the white, colonial structure with a supermarket. The house is the Abram Lansing home in the Lansinburgh section, named for the family.

MRS. ROBERT LEE WICKS
(Lakeside photo)

Diana Ellen Richert, Robert Lee Wicks Exchange Nuptial Vows in Stone Ridge

Diana Ellen Richert, daughter of Mrs. Eugenie Richert of Circle R Ranch, Olive Bridge, and Robert Lee Wicks, son of Mr. and Mrs. Albert Bowers of 53 Lawrence Street, exchanged nuptial vows Sunday, Feb. 4 at 2:30 p. m. in the Stone Ridge Reformed Church. The Rev. Robert Clementz officiated at the double ring ceremony.

Given in marriage by her grandfather, Bernhard Richert, the bride wore a gown of French lace and net over satin, sweetheart fitted bodice with Peter Pan collar and long tapered sleeves. The gown also featured nylon tiers with lace motifs appliqued. The bride wore a silk illusion veil attached to a crown of lace and pearls. She carried a colonial bouquet of white mums.

Maid of honor, Susan Baker of Sawkill, wore a gown of pale peach net over taffetta. She wore a matching band of flowers and carried a colonial bouquet of pink mums.

Douglas North of Stone Ridge was best man. Francis Donnelly of Kingston was usher.

After the ceremony, a reception was held at Rock Cliff Hotel in High Falls.

For her wedding trip through upstate New York the bride wore an ensemble of black and gray with black accessories.

The bride was graduated from Onteora Central in Boiceville and is employed by the Beneficial Finance Company as a secretary. The bridegroom attended Kingston schools and is employed as a mechanic. Mr. and Mrs. Wicks will reside in Kingston.

Good Taste Today

By EMILY POST

Author of "Children Are People" and Etiquette," etc.

AN UNUSUAL NAME PROBLEM

Q: When our son was born seven years ago, we named him for his paternal grandfather and called him John Henry Jones Jr. Approximately one year ago my father (the child's grandfather) remarried and a son was born of this marriage. They named the baby John Henry Jones Jr. My father insists that my son was improperly named and that he should have been called John Henry Jones 2nd. It is my contention that inasmuch as my son was named for his paternal grandfather seven years ago, he is rightfully junior and that naming the new baby junior, after my son had already been given that name, was improper. I believe the new baby should be "second" instead of "junior." This is a most unusual situation and I hope you can clear the matter.

A: At the time your son was born when there was no thought of his grandfather remarrying, calling your son John Henry Jones Jr. for his grandfather was entirely correct. Now, however, that grandfather has remarried and has a son, the new baby has claim to the suffix Jr. and it will avoid unending confusion if you will change the suffix of your son from Jr. to 2nd.

• • •

Q: Do names which are engraved (either on visiting cards or invitations) have to be spelled in full? That is, if a man is always called by his second name and only uses the initial of his first name, does his name have to be spelled in full in these two instances?

A: Usually the names are spelled out in full, but if the man never uses more than the initial of one, or if his names are overlong, an initial is permissible on his visiting cards and invitations.

• • •

Q: When a man is asked to join two women friends who are already lunching, must he feel obliged to pay their checks? I mean, could he be considered "cheap" if he made no attempt to do this?

A: It is not his obligation to pay their checks and I can't imagine that they would consider him cheap for not doing so.

• • •

The new Emily Post Institute booklet entitled "Table Rules of Importance" describes how to eat spaghetti as well as other difficult foods. To obtain a copy, send 10 cents in coin and a self-addressed, stamped envelope to the Emily Post Institute, care of The Freeman.

The Emily Post Institute cannot answer personal mail, but all questions of general interest are answered in this column.

(A Bell Syndicate Feature)

Boy Scout News

Cub Scout Pack 3 Observes Theme, Presents Awards

Pack 3 Cub Scouts of St. Joseph's at their recent meeting observed the theme of the month. Knights of Yore. The boys dressed in costume and participated in various knighthood tournament competitions.

Cubmaster Carl Thurin, presided as King Arthur.

In observance of Scout Week, which is February 7 to 13, the cubs are taking part in a Cub Scout Circus being held at Kingston Armory on February 10.

The boys will celebrate Scout Sunday by receiving Holy Communion at the 8 o'clock Mass with the Holy Name Society on Sunday. A Communion breakfast will be held at the school hall following the Mass.

The window display presented by Pack 3 can be seen at the Roland Augustine Insurance Agency. Some of the articles made by the boys during the course of the past year will be displayed.

Assistant Cubmaster Jack Spader presented the following boys with their achievement badges.

Wolf Badge—J. Naccarato, George Brown, Irving Brown, Michael Droulette. Silver Arrow on Wolf—Ted Spader. Silver Arrow on Bear—Richard Mino, Thomas Gallagher, Vincent Rapp, Joseph Kluepfel, Michael Kraywsky. Gold Arrow on Bear — Edward McGowan. Gold Arrow on Lion—Frank Marquette. Denner Stripes — Ted Spader. Michael Gismondi. Two-year-service star — Thomas Gallagher, Vincent Rapp.

The pack will hold its annual Blue and Gold banquet Wednesday, Feb. 28.

The "Cubby" was presented to Mrs. McGowan's Den 6 for the largest number of parents attending.

DONALD W. CONE
CHIROPRACTOR
79 MAIDEN LANE FE 1-0032
REFLEX and
FULL SPINE TECH.

Old Dutch Church
Wall and Main Streets
Kingston, N. Y.
Services 9:30 and 11 a. m.
Concurrent church school and nursery
Sermon:
"You'd Be Surprised"
WGHQ Broadcast, 11 A. M.
Arthur E. Oudemool, minister
DIAL-A-PRAYER-A-DAY
FE 1-1303

PLAYER PIANOS
REPAIRING—REBUILDING
By a Factory Specialist
ANY MAKE PIANO, $145.00 UP
All Work Fully Guaranteed
NEW ROLLS — LATEST HITS AND OLD SONGS
Catalogue on Request
Rebuilt Player Pianos for Sale
Only $385.00
Also available, a tremendous new electric player roll attachment that will make ANY piano a self-operating player piano. It just sets on the regular piano keyboard to play music rolls and lifts off to play the piano by hand. No fuss—just lots of music and fun.
PHONE OR WRITE
Bee Burger's
PLAYER PIANO PLAYHOUSE
24 Fuller Road
ALBANY 5, NEW YORK
Phone IV 26348

Home Extension Service News

Phyllis W. Barlow, county home demonstration agent, of Ulster County Extension Service Association, submits the following article on home activity centers:

Are you frustrated by the clutter that comes with raising a family of active youngsters? If so, you're not alone. This is the complaint of many homemakers. Some have been helped out of the dilemma by suggestions from the specialists at the New York State College of Home Economics at Cornell University.

The specialists point out that it often takes longer to get ready for an activity . . . and to clean up afterwards . . . than to perform the activity itself. What's more, most of us dislike the job of cleaning up, afterwards. Some of this extra work involved can be eliminated by the use of activity centers . . . places designed and equipped especially for a particular activity such as studying, model making, or sewing.

Cornell Extension Bulletin 34, "Home Activity Centers," tells how 18 different families made special activity centers in their homes—centers for hobbies, for sewing, playing, doing office work or writing. What's more, the bulletin contains many pictures to help readers plan their own centers.

This bulletin, "Home Activity Centers," is available on request. Send a postcard to Home Demonstration Department, 220 Wall Street, U.P.O. Box 545, Kingston, N. Y. or call FE 8-3494.

Bulletin 34 shows that sewing equipment and supplies stored conveniently in one place are a time saver as well as a joy to the sewer. A special room for sewing is the dream of many homemakers because it can be arranged for convenience and the door can be closed when sewing activities are interrupted.

If you do your sewing in a dual-purpose room, as most homemakers do, a space five feet by ten feet should be allowed for sewing activities. There needs to be a place for cutting, hand sewing, machine sewing, pressing, fitting, and storage. Try to locate the sewing machine so that it won't have to be moved in order to use it. Since pressing is done during the construction process, you will want the ironing board and iron near your machine and hand sewing area. It takes less time to get ready to sew when the ironing board can be left permanently at the sewing center. In the fitting area there should be a full-length mirror and a place to hang or lay garments. Privacy can be provided by a screen if necessary.

For storage of small items a small box or tray, or a sewing screen, is a convenient device. Plan your storage so you can pick-up easily when you're finished as well as have the items within easy reach while you are sewing.

Plank Road Unit

Plank Road Unit meeting is scheduled for February 13 at 8 p. m. in Boice Hall. Members will enjoy a Valentine party and exchange Valentine gifts.

Hostesses for the evening will be Mary Barbarosa and Edna Boice.

Personals

Mr. and Mrs. John Hartman of 79 Henry Street will celebrate their 39th wedding anniversary on February 11.

Whisky "proof" indicates twice the amount of alcohol in it. For example, whisky that is 90 proof is 45 per cent alcohol.

Patricia Marilyn Rose Exchanges Nuptial Vows With Alan Floyd Simmons, Woodstock

MRS. ALAN FLOYD SIMMONS (Fredericks photo)

Miss Patricia Marilyn Rose, daughter of Mr. and Mrs. Augustus D. Rose of Connecticut, exchanged nuptial vows with Alan Floyd Simmons, son of Mr. and Mrs. A. Floyd Simmons of Woodstock, on February 3 at 4:30 p. m. The ceremony took place in the Methodist Church, Wethersfield, Conn.

The bride was given in marriage by her father. She wore a dress of white satin designed with a Sabrina neckline, fitted bodice, and three quarter length sleeves. The sheath skirt was fashioned with a detachable, flared overskirt accented with bow detail. She also wore a white satin cap of seed pearls to which was gathered a shoulder length circular veil. Her flowers consisted of a cascade of white roses with stephanotis and streamers.

The bride's sister, Mrs. C. J. Hooper, Wethersfield, Conn., was matron of honor. She wore a deep red costume identical in style to that worn by the bride. Her headpiece was a deep red bow with short flirtation veil. She carried a cascade of matching red and white roses.

Best man was C. J. Hooper, the bride's brother-in-law.

A reception was given at the Red Coach Inn in Newington, Conn.

The bride is a graduate of Chaffee School, Windsor, Conn., and attended Skidmore College in Saratoga Springs. The bridegroom is an alumnus of Union College in Schenectady where he was a member of Delta Phi. He is with A. Floyd Simmons Real Estate Company. Prior to his business affiliation he served with the U. S. Army at Fort Dix.

When Mr. and Mrs. Simmons return from their wedding trip to Florida, they will be at home at 5 Simmons Court, Woodstock.

Edison Day Sunday

ALBANY, N.Y. (AP)—Sunday will be "Thomas Alva Edison Day" in New York State. Gov. Rockefeller, in making the proclamation Thursday, said Edison had made a major contribution to "the present era of truly fabulous technological opportunities and advances."

Ithaca Educator Quits

ITHACA, N.Y. (AP) — Dr. William L. Gragg, superintendent of Ithaca schools the last 11 years, said Friday he would resign March 31 to become director of education at the State University College of Education at Oneonta.

LINCOLN'S BIRTHDAY SALE

AT THE UP TO DATE CO.
MONDAY — ONE DAY ONLY!!

(Store Hours: Open Daily 9 to 5; Fridays 10 to 9 p. m.)

BETTER COATS

Better Misses and Junior COATS values to $69.95 $38

Luxury Woolens and Imported Fabrics Values to $99.95 $58

100% Imported CASHMERE COATS values to $135 $78

Mink Trim Bleu & Bleu fabric And Fur Fabric Coats values to $135 $78

Mink Trim BETTER COATS values to $149.95 $95

Famous Einiger Grandau COATS Trimmed with mink & fox values to $189.95 $118

MINK STOLES Values to $660 $399 (plus tax)

All Items Subject To Prior Sale — All Sales Final

UP*TO*DATE

330 Wall St. Kingston Free Park & Shop

County Grange News

State Master Resigns

Official notice was received of the resignation of Clarence Johncox of Corfu, Genesse County, as master of the New York State Grange, due to ill health. The well wishes of the officers and members of the entire grange, go to Past Master Johncox for his speedy recovery. Congratulations are extended to Russell Curtis of Cazenovia on his elevation to the office of state master from the office of Overseer of New York State Grange.

Patroon 1519

A box social for the benefit of the lecturers' fund will be the special feature at the next meeting at the grange hall in Accord Monday, 8 p. m. The lecturer's program will be in charge of the three graces. The program will consist of a Lincoln Birthday and Valentine party. A card party will be held at the grange hall on Thursday, 8 p. m. Prizes will be awarded and refreshments will be served. The public is invited.

Lake Katrine 1065

The regular meeting was held at the grange hall on Monday evening. Due to the absence of Worthy Master Percy Bush, Harry Carle presided. State Deputy Charles T. Everett and State Juvenile Deputy Beatrice K. Everett made their official visit, accompanied by Worthy Master Betty Phillips of Rosendale Grange, a member of the county service and hospitality committee. State Deputy Everett spoke on the importance of securing new members and more interesting literary programs. State Juvenile Deputy, Beatrice K. Everett spoke on the organization of juvenile granges.

Worthy Master Phillips reported on grange contests during the year 1962.

The lecturers program in charge of Mrs. William T. Hookey consisted of group singing and games. Mr. and Mrs. Walter Banks were introduced as visitors from Bachelor Grange 301 of Manchester, N. H. Mr. and Mrs. Banks came here recently to take over the managership of the Kinney Shoe Store. They are also members of Union Pomona Grange. Banks spoke on his home grange and in the course of his remarks, he revealed that his mother is presently master of his home grange with a membership of over 300. Refreshments were served after the meeting.

The next meeting will be held at the grange hall Monday evening, Feb. 19 at which time the pie baking contest will be judged.

Stone Ridge 931

A dance will be held at the grange hall Saturday, Feb. 17 with dancing from 9 p. m. until 1 a. m. and music furnished by the Hudson Valley Boys for round and square dancing. Refreshments will be on sale.

The next meeting at the grange hall on Monday, Feb. 19 will feature the judging of the apple pie contest at 8 p. m. Worthy lecturer, Ross K. Osterdoudt is arranging an inspiring patriotic program. Worthy Master, Wilfred Neff hopes for a large attendance at this meeting.

Officers Association

The next regular meeting Wednesday at Stone Ridge Grange Hall will open with a covered dish supper at 6:30 p. m. Word has been received that, State Lecturer Mrs. James Francisco of Middletown will be present to assist in the program which will be a model grange to demonstrate the proper proceedings in the opening and closing ceremonies. Valuable information for the master's and lecturer's work will be demonstrated.

The State Deputies will have charge of the meeting open to all grange members with a special request for all master's and lecturer's to attend.

Rosendale 1501

The next meeting will be held at the grange hall Monday 8 p. m. Worthy Master Betty Phillips requests a large attendance as Worthy Lecturer Mrs. Helene Mollenhauer will have a program arranged for Lincoln's birthday. As a special feature, a Valentines Day box social will be held. Final arrangements will be made for the next meeting Monday, Feb. 26 at which time a dinner will be served at 6:30 p. m. followed by an official visit of State Deputy, Charles T. Everett and State Juvenile Deputy Beatrice K. Everett. A large gathering of members is expected to welcome the state deputies.

Rosendale Juvenile 706

The next meeting will be held at the grange hall Monday at 3:30 p. m. with Worthy Master William Curran presiding.

This meeting will feature a Valentine party and each member is asked to make a Valentine and bring it to the meeting. Awards will be made in the age groups 5 to 9 and 10 to 14 for the prettiest and funniest valentines.

Rules for the muffin baking contest to be held Monday, March 26 will be announced at this meeting. The official charter will be framed and installed in the grange hall at the next meeting.

Highland 888

The regular meeting was held at the grange hall Tuesday and called to order by Worthy Master Joseph Bowman. Twenty-seven members were present, also two visitors, Mr. and Mrs. Van Aiken of Plattekill Grange. A program was presented by the lecturer. The charter was draped in memory of the late Louis J. Gruner, Sr. The Cheer Committee sent a wedding anniversary card to Mr. and Mrs. Howard Mackey, a get well card to Mrs. Mary Bell and a sympathy card to Mr. and Mrs. John Gehlert whose son was killed by an automobile on Route 9W. On Friday, Feb. 16, a card party will be held at the grange hall at 8 p. m. in charge of Mrs. Mabel Kisor. Friday, March 9 a square dance will be held at the grange hall with music by the Catskill Mountaineers. The next regular meeting will be held at the grange hall Tuesday, Feb. 20 at which time the apple pie contest will be judged. Host and hostesses will be Mr. and Mrs. Joseph Bowman, Mr. and Mrs. Thomas Sabatano, Mr. and Mrs. Robert Elliott, Mr. and Mrs. John Otis, Mr. and Mrs. Irving Otis Sr., Miss Marjorie Siebern, George Carmen and Mrs. Mabel Schoonmaker.

Plattekill 923

The regular meeting will be held at the grange hall Saturday 7:30 p. m. The library program will feature February's red letter days, with accent on its patriotic holidays and bithdays of famous people.

Following the literary program a Valentine party will be held. Awards will be made to the couple married the greatest number of years and to the most recent bride and groom present. Program committee includes, Suzanne Richter, Patricia Kleeman, Mary Zalesak, Muriel Fosler, Ruth Depew, Joanne and Karen Engle.

Final plans will be made for the card party to be held Thursday 8 p. m.

Refreshments will be served. This event will be in charge of the community service committee of the grange with Mr. and Mrs. Ira Merwin and Mr. and Mrs. Milton Van Duser, co-chairman.

Applications for membership will be received at this meeting, for the class candidates to be initiated Saturday evening, March 10. Host and hostesses will include Mr. and Mrs. Ralph Grismer, Mr. and Mrs. Grant Evans, Mrs. and Mrs. Thomas Evans, Mr. and Mrs. Bernard Kopaskie, Mrs. Edmund Wager, Mr. and Mrs. Richard Blass, Paul Evans, Margaret and Mary Kopaskie.

Plattekill Grange Dartball team will play Highland Grange at the local grange hall Tuesday evening.

Ulster 969

The regular meeting was held at the grange hall Wednesday evening with Donald Herring acting master presiding.

Twenty members were present and two visitors, Worthy Master Betty Phillips and Mr. Phillips of Rosendale grange. Worthy Master Phillips, a member of the county service and hospitality committee spoke on the different grange contests for 1962. Brother Herring explained to those present about the fruit growers taxes. The national health program of the grange for 1962 is an diabetis. Literature will be distributed by the grange to help the fight on this dreaded disease. Worthy lecturer, Miss Georgianna White presented a program of songs, and a quiz contest.

A cafeteria supper will be held at the grange hall Saturday, Feb. 17 at 6:30 p. m. followed by an entertainment at 8 p. m. for the benefit of the newly organized Juvenile Grange. The chairlady of the committtee on arrangements for the cafeteria supper, Mrs. Grover Bunje, has asked the committee to meet at her home Saturday 7:30 p. m. to make final arrangements. Other members of the committee are Miss Georgianna White, Mrs. Jack Travis, Mrs. Frank Kopp, Mrs. Charlotte Schoonmaker. Refreshment committee for the month of February will be Mr and Mrs. Grover Bunje, Mr. and Mrs. C. C. DuMond Jr., Mrs. Frank Bunten and Frederick Hoffman.

Newest Princess Printed Pattern

by Marian Martin

Pleated princess — most feminine and flattering shape of Spring! Extra-easy to sew with high or sun-scooped neckline in all the new, light-hearted colors — cottons, shantung or linen.

Printed Pattern 9147: Misses' Sizes 10, 12, 14, 16, 18. Size 16 takes 4⅜ yards 35-inch fabric.

Send **Thirty-five cents** (coins) for this pattern — add 10 cents for each pattern for first-class mailing. Send to Marian Martin, The Freeman, Pattern Dept., 232 West 18th Street, New York 11, New York 11, N. Y. Print plainly NAME, ADDRESS with ZONE, SIZE and STYLE NUMBER.

Extra! Extra! Extra Big Spring-Summer Pattern Catalog — over 106 styles for all sizes, occasions. Misses, Half-Size, Women's Wardrobes, Send 35c!

Births

The city registrar recently recorded the following births:

Feb. 1—Richard Alan to Mr. and Mrs. Charles Schmeltz, Box 94, Cottekill; Katrina Johnna to Mr. and Mrs. Victor Marlo Nippert, Sr., 6 Douglas Drive, Lake Katrine; Deborah to Mr. and Mrs. Thomas LeRoy Hughes, 119 Lucas Avenue, and Diane to Mr. and Mrs. Norman Charles Dribelbis, 24 Edith Avenue, Simmons Park, Town of Saugerties.

Feb. 2—Maureen Helen to Mr. and Mrs. Thomas Miller, 167 Washington Avenue, Saugerties; Ernest Karl to Mr. and Mrs. Ernest Walfried Anderson, RD 1, Box 421, Town of Saugerties; Anne Marie to Mr. and Mrs. William Joseph Conway, Springtown Road, Tillson; Anthony John to Mr. and Mrs. Anthony John Mezzacappa, Box 305, Route 2, Town of Saugerties; Kyle Joseph to Mr. and Mrs. Kenneth Norton Griffin, Alda Drive, St. Remy, and Harley Karl to Mr. and Mrs. Kenneth Stratton, Woodstock.

Feb. 3—Dana Robert to Mr. and Mrs. William Robert McBryde, 4 Village Drive, Town of Saugerties.

Feb. 4—Suzanne Marie to Mr. and Mrs. William Charles Atkins, Jr., Colonial Gardens; Sarah Margaret to Mr. and Mrs. Richard Pratt Boice, Lake Katrine and Cindy Lee to Mr. and Mrs. Charles William Teelon, RD

Knitwear Looks Ahead to Spring

Looking to spring are these sleek fashions in flat, matte knit. This two-piece costume (left) has sashed top worn over slim skirt. The Chanel influence is evident in these three-piece costumes of pure wool by Kimberly (right). New and inexpensive camera features slim horizontal shape, takes color, black-and-white and flash pictures.

POLICE • FIREMEN
GUARDS
UNIFORMS
of every description

A. KUNST & SON
23 B'WAY, Kingston, N. Y.
PHONE FE 1-0029

THE WONDERFUL WORLD OF COLOR AWAITS YOU AT AL'S APPLIANCE

a complete line of better than ever

RCA VICTOR COLOR TV

Up to 50% Brighter Picture with the new RCA HIGH FIDELITY COLOR TUBE

FRENCH PROVINCIAL ELEGANCE

The VERSAILLES
Mark Series 212-G-96-M
260 sq. in. picture

EXOTIC ORIENTAL BEAUTY

The LEICESTER
Mark Series 212-G-93-M
260 sq. in. picture

EARLY AMERICAN CHARM

The DICKENSON
Mark Series 212-G-92-M
260 sq. in. picture

DANISH MODERN SYMMETRY

The BRANSFIELD
Mark Series 212-G-91-M
260 sq. in. picture

SPACE-SAVING CONSOLETTE

The WHITBY
Deluxe Series
212-G-79-M
260 sq. in. picture

MODERN TABLE MODEL

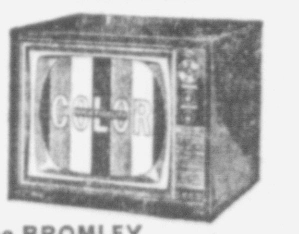

The BROMLEY
Deluxe Series
212-F-76-M
260 sq. in. picture

"Every day you're missing more and more if you don't Have Color TV! Look at today's TV programming and you'll know color is here. We're glad to be a part of it with 'Wonderful World of Color' on NBC." Walt Disney

RCA The Most Trusted Name in Television
First in compatible color TV

Come in—see for yourself!

AS LOW AS $495

FREE COCKTAILS SATURDAY — 7 to 10 P. M.

10,000 Plaid Stamps with purchase of Color TV Friday and Saturday This Week

AL'S APPLIANCE
85 N. Front St., Kingston
1 yr. warr. — Free 90 Day Service —Easy Terms

YOUNG FOLKS

Fun of All Kinds
Puzzles—Stories—
Things to Do—Pen Pals

True Lincoln's Birthday Short Story

When Tad Lincoln Joined the Chorus, He 'Stole the Show'

The crowd that went to Grover's National Theater in Washington on a night early in 1864 never forgot what happened. The place was packed; even standees were jammed against each other.

On this particular evening, one box had remained empty amid the heavy sellout. Just before the time set for the performance to begin, there was an excited buzz. People looked up, and there were Mr. Lincoln and his little son Tad [illegible]g those seats!

The audience rose to greet them, and as it applauded, the President bowed gravely. Then the curtain wer up.

As the show went on, Mr. Lincoln's face was closely observed by many in the theater. For once he seemed to have forgotten his heavy load of cares. He was evidently enjoying himself; he smiled broadly and at times he laughed aloud.

Unnoticed by his father, Tad had slipped out, and went exploring he so often did in strange places. He had the complete run of the theater, for since the President came there often with the boy, every usher and stage hand knew the youngster.

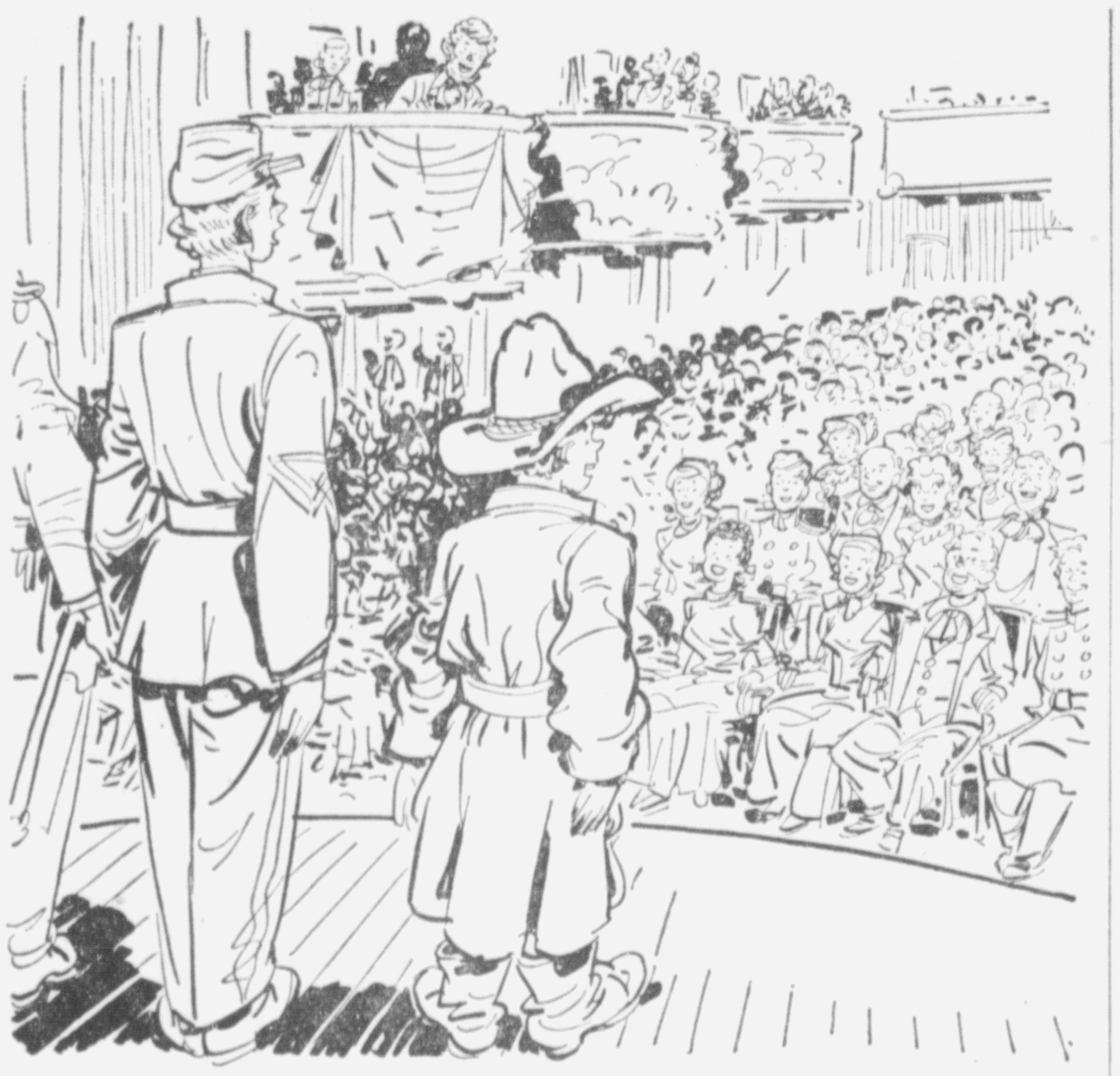

Tad attracted attention at once because he was so small and his uniform was so big — You can join in on the fun Tad had by coloring this picture on Lincoln's birthday.

This tir[illegible] managed to get behind the scenes. Roaming about, he came upon a wardrobe where all sorts of costumes were hanging. A blue Army uniform caught his eye, and he slipped it on. It didn't bother him a bit that it was many sizes too large. Then he found an Army hat that was a much better fit, and put that on his head.

There were plenty of laughs when Tad then proceeded to make himself at home with the "soldier boys" of the chorus. They saw a chance to add some extra fun to the show.

There was a grand finale when the entire chorus marched onto the stage, and the star, John McDonough, sang "The Battle Cry of Freedom," with the audience joining in the last chorus.

When that time came, Tad went marching onto the stage with the rest of his friends. Standing at one end of the front row, he attracted attention at once because he was so small and his uniform was so big.

McDonough had sung the first stanza, and then, as the chorus swung into the refrain, he caught sight of the President's son.

Quickly he marched over to Tad, and taking the silk flag he was carrying, he placed it in the boy's hands. Then, as McDonough started singing the second stanza, he led Tad out into the center of the stage, with the lad waving the banner in time with the music.

The effect brought down the house. The audience went wild.

Somebody must have spotted the President's son, for suddenly the news flashed through every row of seats: "Why, it's Tad Lincoln!"

To nobody in the audience did the "business" on the stage seem to afford more amusement than the President. Surprised at first by the sight of Tad in the chorus, he quickly yielded to his glee over the unexpected turn of the show. He leaned far forward in his chair, with his hands on his knees, and swayed back and forth with laughter.

Then as the song ended, there were three cheers for President Lincoln and his son. Lincoln stood and bowed.

Many in the audience lingered to see the President pick up Tad for the journey back to the White House. The youngster was pretty tired and sleepy by now. But those who stood close by could have sworn that some of the deepest lines in Abraham Lincoln's face had suddenly vanished after all the fun and delight of this evening when his son had really "stolen the show."

—Vincent Edwards

Invention Of Typewriter Was Long, Hard Struggle

It is a fact that typed papers do raise grades in high school and colleges, mostly because typed papers are so easy to read. We might say that Christopher Latham Sholes is responsible for this situation.

One evening Sholes was working in a machine shop in Milwaukee, Wis. He was making a gadget which would number book pages serially and automatically. He told some friends there that he had read about a man who was trying to perfect a writing machine.

"Why can't you invent one that will print words as well as figures?" one friend asked.

"I've thought about it a great deal, and I'm going to try it," Sholes replied.

Many men before Sholes had tried to create a practical commercial writing machine. All of these machines were as slow as using a pen. This frail-looking man of 48 years little realized how many frustrating years of his life would be spent on this invention.

His first working model looked much like a mousetrap. It made only the capital "W." His next model had piano-style keys. When it was completed, he demonstrated the machine by typing: C. LATHAM SHOLES, SEPT. 1867. There were no lower case or small letters.

To her, a typewriter is just a lot of fun, but it wasn't so with Christopher Latham Sholes.

Sholes realized his model needed improvement. He worked six years to perfect it. Many names were suggested for his machine, but he decided to call it the typewriter.

Neither Sholes or his friends had enough money to finance the invention. He used his second model to write letters to people, offering them a chance to share in the profits if they would lend him money. James Densmore decided to venture all the money he had. However, he considered Sholes' machine too crude to sell. Sholes soon found himself working 16 hours a day. He constructed 50 different models in all.

The machine shop in Milwaukee was not equipped to make typewriters. There still was not enough money to buy proper tools. Everyone became discouraged except Sholes and Densmore. Once when they failed to sell manufacturing rights to Western Union, Densmore said, "I believe in the invention from the topmost corner of my hat to the bottom-most head of the nails of my boots."

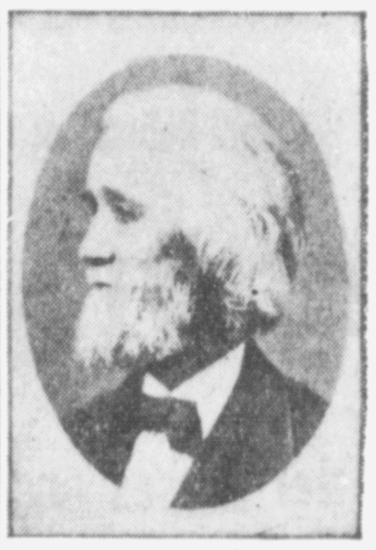

Christopher Latham Sholes

When profit from the machine seemed impossible, the original shareholders turned everything over to Densmore. Sholes himself sold his share for a flat fee. Densmore then had the machine improved by another inventor and signed a contract with Remington. Since Remington was to manufacture it, they named the machine Remington Type-Writer.

Mark Twain was one of the first to buy a model. Twain's autobiography states that Tom Sawyer was typed. This made Twain the first author to submit a typewritten book manuscript.

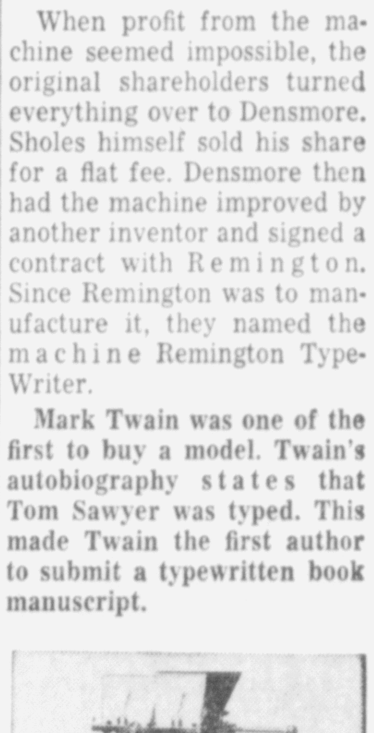

This early typewriter looks strange beside one of the newer models of today.

The Sholes keyboard has never been changed although there has been many attempts to do so. This is because there are millions of professional typists who have learned the touch system. It would cause a major upheaval in business to change the present keyboard.

—Wilma James

Puzzle Pete's COLUMN

Down Variety Lane:

CROSSWORD

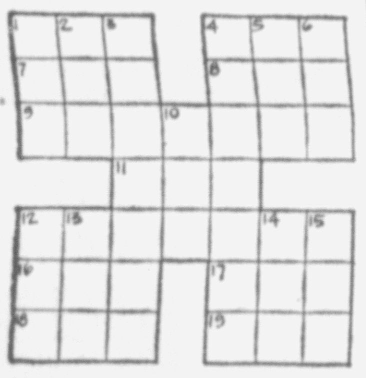

ACROSS

1 Sports enthusiast
4 Folding bed
7 Mineral rock
8 Biblical prophet
9 Prizes for merit
11 "Blue Eagle" (ab.)
12 Ocean vessel
16 Possessive pronoun
17 Boy's name
18 Not "no"
19 Head covering

DOWN

1 Preposition
2 Exist
3 Freshness
4 Kind of tile
5 Aged
6 Poet's "it is"
10 Brazilian bird
12 Timid
13 Bind
14 Age
15 Knock

ART WORDS

Puzzle Pete's words all end in ART, but can you figure them out correctly from the given clues?:

Kind of wagon: — ART
Small barb: — ART
Male deer: — ART
Emporium: — ART
Separate: — ART
Small pastry: — ART
Skin tumor: — ART

WHAT'S WRONG?

Cartoonist Cal made several mistakes in this sketch for Puzzle Pete. Can you find them?

TRIANGLE

Here's a word triangle based on DANGERS. Second word is an abbreviation for "North America"; third "a marsh"; fourth "a banner"; fifth "a bright flame" and sixth "closer." Are you able to complete the triangle from these clues?:

D
A
N
G
E
R
DANGERS

Gloves Were in Style Back in Cave Man Era

"Be in style. Wear gloves."

This appeared in an advertisement of a department store.

The odd part of it is that our cave man ancestors could have chiseled the same advice with sharp flint on sandstone. Scientists have found relics in caves which show that these ancient forebears wore gloves sewn with leather thongs.

Homer, Herodotus and other early-day historians referred to a hand covering with a separate sheath for each finger.

Gloves were first worn in England in the 8th Century. They were a sign of rank. They became an important part of dress after the Norman Conquest in 1066 A.D. They were necessary to the sport of falconry.

The gloves of the wealthy were rich with jewels and embroidery. Huntsmen and warriors wore gauntlets of leather sewn over metal plates.

Ladies in the 13th Century used long linen gloves for ornament. Gloves of silk or leather were generally worn by the 16th Century. Queen Elizabeth was famous for her beautifully laced, jeweled and embroidered gauntlets.

The glove in the Middle Ages had symbolic uses. It was removed before officials. It was worn in the hat as a sign of loyalty to the king. It was thrown down as a challenge and taken up in acceptance of battle. A folded glove meant that a contract had been fulfilled.

No one wears gloves like this one, but they did long ago.

Glovemaking in the United States began in 1760 when a settlement of Scottish glovers was established at Gloversville, N.Y. Gloves were first sold here by the dozen in 1810.

Modern gloves are made of fabrics, plain or knitted, and of leather from almost every kind of animal hide. Leather for gloves is dressed by specialized processes, cut with dies and sewn both by hand and by machine.

—Weldon Woodson

For the Birds

Clip the threads on your old floor mops and put them in a handy place when bird nesting season rolls around in the back yard. The birds will enjoy pulling out the threads for their nests, and you will enjoy watching them.

ZOO'S WHO by GEORGE SCARBO

Brain Teaser

Everybody uses some cliches. If you use too many, you may find that people think you are lazy for not being more original. Can you name the animals that belong in the following cliches?

1. Sick as a ——.
2. Make mountains out of ——hills.
3. Talk ——.
4. Poor as a church ——.
5. Mad as a wet ——.
6. Clean as a ——'s tooth.
7. Black as the inside of a black ——.
8. Cook one's ——.
9. —— of another color.

Answers

1—Dog. 2—Mole. 3—Turkey. 4—Mouse. 5—Hen. 6—Hound's. 7—Cat. 8—Goose. 9—Horse.

Big Valentine

By Frances Gorman Risser

The Earth is like a Valentine
Of snowy, ruffled lace;
Gold sunbeam arrows hold each fold
And drapery in its place.
A crimson spangle of red hearts
Hangs on the holly trees,
The brook curls in a shining bow,
And Jack Frost, that old tease,
Has scribbled on each windowpane
In icy silver spray:
"The whole world is your Valentine—
Have lots of fun today!"

Bike "Raincoat"

Discarded plastic shower curtains, tablecloths or draperies can be used as a rain shield for bicycles in inclement weather, saving weather wear-and-tear on the bike.

A-Door-Able Valentines

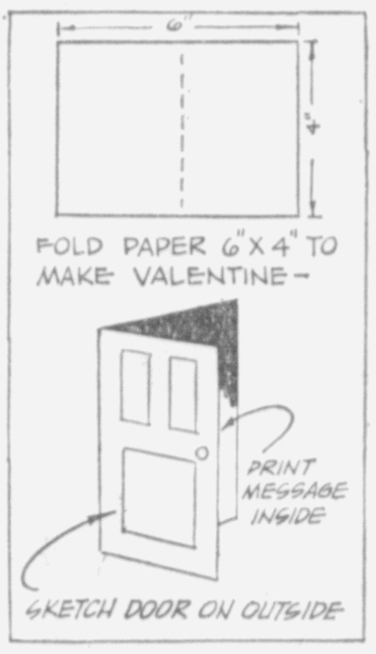

By Ida M. Pardue

Want to say "I a-door you" to your valentine? Or perhaps "you are a-door-able?" It's easy.

Fold a piece of construction paper 6" x 4" in half to make a folder. On the front cover, draw in the outlines of two windows, the lower panel of a door, and a doorknob, as shown. Sketch the lines with pencil, first, then go over them with a sharp, dark crayon.

"Open" the door and print one of these greetings on the inside. Use a sharp crayon or colored pencil: "You are a-DOOR-able," or "I a-DOOR you!"

Picnic Stove

The wire grate from your home oven, with the four corners supported by stones or empty cans, makes a handy campfire or picnic stove.

Here Are Today's Pen Pals

WANT PEN PALS? Print your name address and age, send to Captain Hal, care of this newspaper. These readers want letters from you. All you have to do is write them.

* * *

Paula Whelan, 30 Ashwood Rd., Lynn, Mass. Age 10.
Susan Staarup, 1610 W. Martin Dr., Mobile, Ala. Age 9.
Susan Evers, 2713 McKinney St., Burlington, N.C.
Marcia Iruine, 11-E Maple Grove Rd., Windham, Ohio. Age 10.
Leslie Ray, 1641 Olive Place, Cuyahoga Falls, Ohio. Age 11.
Debbie Weitzel, 1556 Campbell St., Cuyahoga Falls, Ohio. Age 13.
Greg Stockert, R.D. No. 1, Strasburg, Ohio. Age 10.
Laura Ritz, 1150 Taylor St., Akron 7, Ohio. Age 8.
Roma Bowen, 1604 Springfield Ave., High Point, N.C. Age: 13.
Steven Meso, 307 Mohawk Dr., Arnold, Pa. Age: 12.
Penny Ann Sherrill, 1802-18th St. N.W., Hickory, N.C. Age 11.
Jane Fettig, R 3, S11W30475, Waukesha, Wis. Age 11.
Donna Daane, Box 87, Wales, Wis. Age 16.

Puzzle Answers

CROSSWORD:

F	A	N		C	O	T
O	R	E		E	L	I
R	E	W	A	R	D	S
		N	R	A		
S	T	E	A	M	E	R
H	I	S		I	R	A
Y	E	S		C	A	P

ART WORDS: Cart; Dart; Hart; Mart; Part; Tart; Wart.

WHAT'S WRONG?: Boy has a shoe missing; That's a lion in the cage, not a bear; Lions don't eat bananas and hay; Lions don't use a monkey swing, but lie on a ledge; Cage has missing bars, which would permit animal to escape.

TRIANGLE:

D
NA
FEN
FLAG
FLARE
NEARER
DANGERS

Photo Facts (14)

by Bill Arter

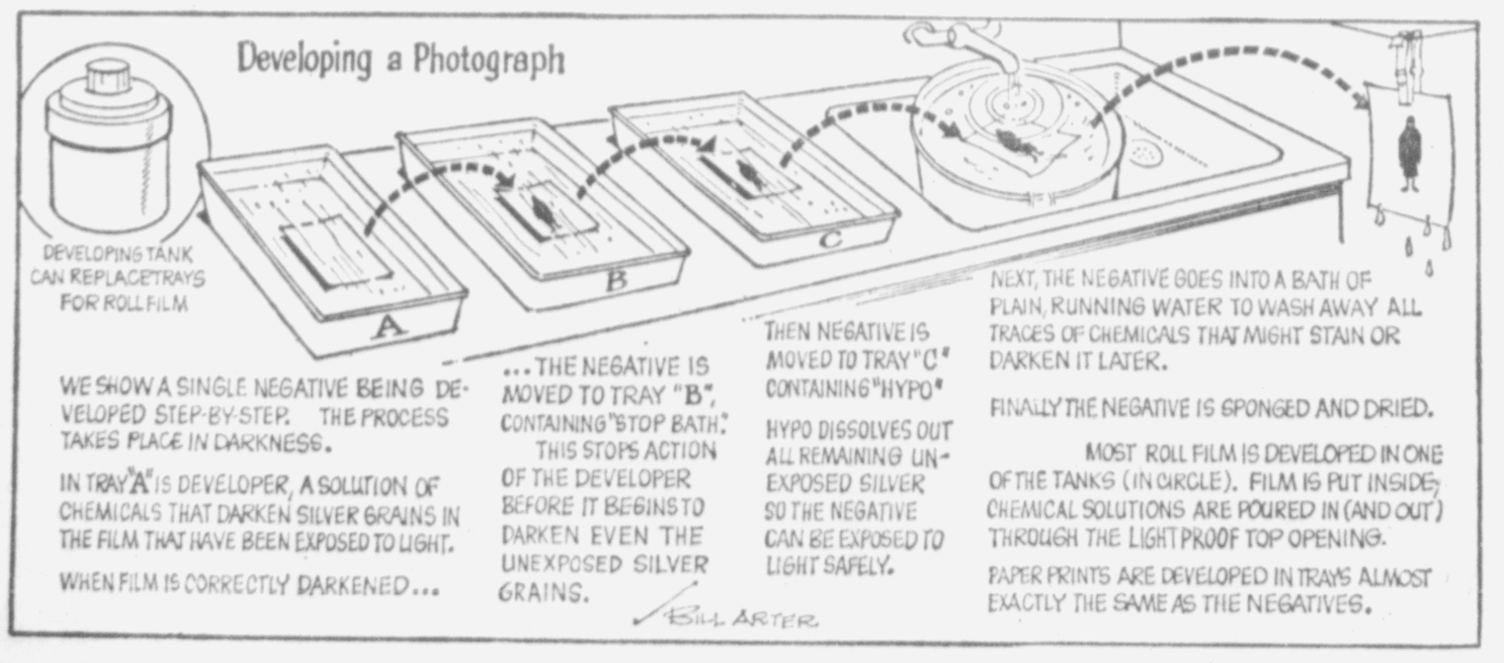

Reproduction in whole or in part prohibited except by permission of Newspaper Enterprise Association—Printed in U.S.A.

The 600-foot Space Needle topped by revolving restaurant and observation deck dominates Seattle's World's Fair and provides diners spectacular view of famed Mt. Rainier.

Monorail will speed visitors from Seattle out to fair.

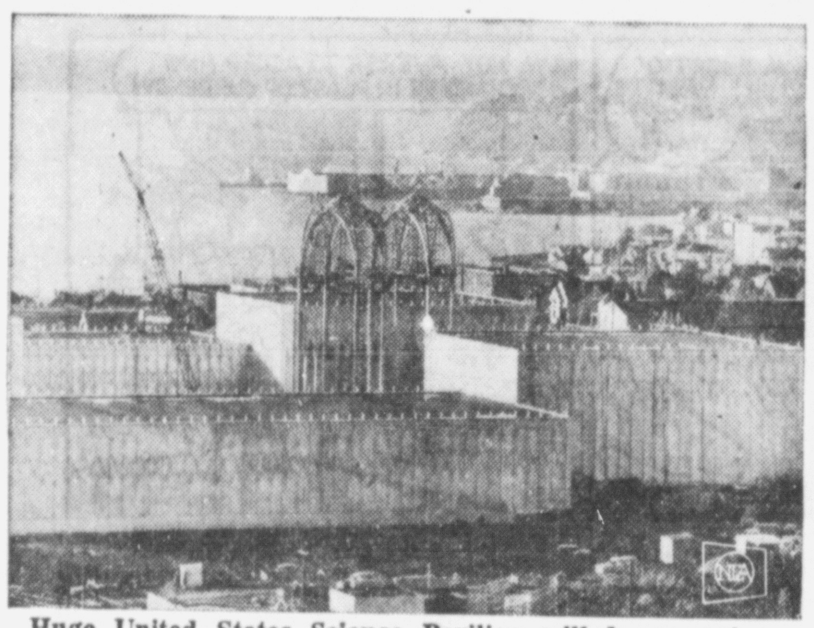

Huge United States Science Pavilion will house unique exhibits designed to illustrate peaceful uses of science.

Bird's-eye view takes in some of the 74-acre fair site, Seattle, and picturesque Puget Sound in the background.

The first world's fair in the United States in 23 years is scheduled to be opened in Seattle, Wash., on April 21, 1962, by President Kennedy. A spectacular preview of life in the 21st century, the fair is expected to attract more than 10 million visitors over a six-month period, to see the Five Worlds of Tomorrow. Theme of the Century 21 Exposition is "Man in Space," and some 40 nations will exhibit the best of their technical predictions. Along the boulevards colorful shops, bazaars and restaurants will sell international goods and cuisine. "Gayway," a four-acre amusement zone, will hold more than 20 exciting rides. It is the biggest amusement zone ever created for a world's fair. The first U. S. mass-transit monorail will whisk 10,000 visitors an hour from downtown Seattle to the fairgrounds, a distance of about a mile, in just 95 seconds. The majestic United States exhibit will tell the story of the tremendous recent scientific breakthroughs in the hope that it will influence young people to enter scientific fields. One of the spectaculars of the science show is a "Spacearium" which will treat visitors to the simulated thrill of rocketing through abysmal deep space at the speed of light. Canada's exhibit will highlight her efforts to harness resources in the Arctic regions. There will be a number of invitational exhibits by U. S. and foreign firms, fine arts exhibit, music, dance and drama. Ninety per cent of the buildings will remain standing.

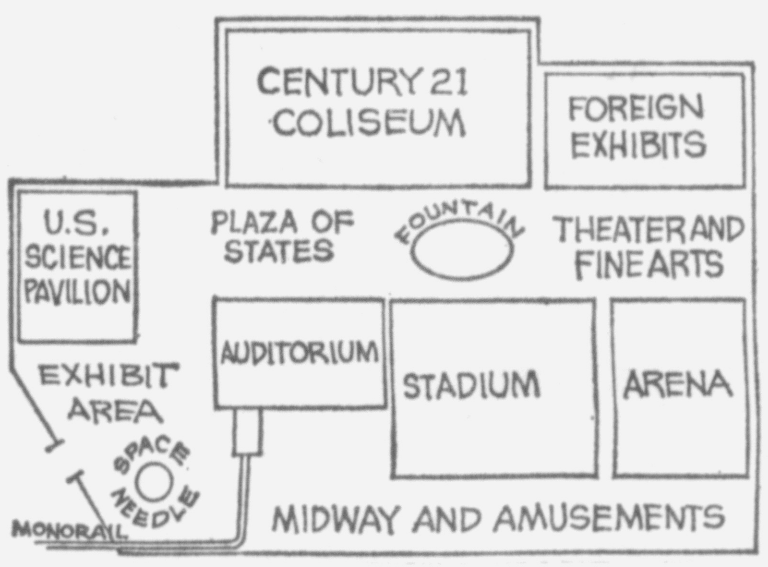

Named Span Manager

CORNWALL, Ont. (AP) — Joseph P. Donihee of Cornwall has been appointed manager of the Cornwall - Massena International Bridge.

He has been a senior accountant, revenue, for the St. Lawrence Seaway Authority.

The bridge links Canada and the United States near Cornwall, crossing one of the key navigational points on the international seaway, which runs from Montreal to Lake Ontario.

Historic Wyoming County Span Shut Down for Winter

COWLESVILLE, N.Y. (AP) — The Cowlesville covered bridge, a 77-foot wooden span which may have been used by President Grover Cleveland during his courtship, has been closed until the end of winter except for pedestrian traffic.

The Wyoming County highway department shut down the 83-year-old bridge Friday because it had developed a slight list to the northeast, where an abutment was undermined last month, by high waters in Cayuga Creek.

Cleveland, while governor of New York and later as President, courted Frances Folson, whose family farm was only a mile from the bridge. They were married in 1886.

Many couples have used the bridge for Sunday afternoon rides.

Named to School Board

ALBANY, N.Y. (AP) — Gov. Rockefeller has appointed Arthur B. Eddy of Ablion to the Board of Visitors of the Albion State Training School.

The appointment to the unsalaried post, announced Friday, is subject to Senate confirmation. It is for a seven-year term.

Eddy, 40, is part-owner of a printing company. He succeeds George E. Merry of Medina, whose term expired.

GOOD NEWS FOR BARGAIN HUNTERS...
London's
Kingston, N. Y.
are continuing all
KINGSTON DAY VALUES
Through Next Week
— Terrific Bargains for You in Every Department!
SHOP THE MANY VALUES IN LONDON'S DEPT. STORE IN SAUGERTIES.

Channel Chatter

Weston Is Happy TV Series Over

By BOB THOMAS
AP Movie-TV Writer

HOLLYWOOD (AP) — There's no report on how the chimps feel about it, but to Jack Weston the end of "The Hathaways" came like a reprieve.

Weston is—or was—costar of the series, along with Peggy Cass and the Marquis family.

"I never thought I would be happy to see a TV series I was in fold," said the roly-poly comic. "But 'The Hathaways' is it. As far as I was concerned, it was a complete disaster."

The critics thought so, too. Many objected to the premise of the series, which had a suburban couple raising three chimpanzees like children.

"That was what I objected to from the start," said Weston. "There was something peculiar about Peggy and me referring to the chimps as our 'children.'

"I pleaded to have us a show business couple with a monkey act—then our adventures with the chimps would be valid. But no. I was a real estate salesman and Peggy was a housewife and the chimps were our 'kids.'

"After we got slugged by the critics, the production minds decided maybe Peggy could be involved in doing shows with the chimps. But I was still stuck in the real estate business. And by that time it was too late to save the show."

"I don't know," he added, "maybe we needed monkey writers."

Miller Assails 'Rejects' on Whom Kennedy Depends

SYRACUSE, N.Y. (AP) — William E. Miller, chairman of the Reublican National Committee, called three former governors "political rejects" and blamed them for what he said were failures of the Democratic administration's foreign policy.

Miller, in a speech Friday night, referred to Averell Harriman of New York, Adlai Stevenson of Illinois and Chester Bowles of Connecticut.

"Even if President Kennedy wants to do a good job, and I think he does, he couldn't possibly with the people he has surrounding him in the White House," Miller said.

He spoke at a membership rally of the Onondaga County Young Republicans.

Miller said Harriman, Stevenson and Bowles were to blame for what he described as policy failures in Laos, the Congo, West Berlin and Cuba.

Earlier, Miller told newsmen he predicted that Nelson A. Rockefeller, Richard M. Nixon and George Romney, all Republicans, would be elected governor of New York, California and Michigan respectively this fall.

Clear Dorpian CD Administrator of Perjury Charges

SCHENECTADY, N.Y. (AP) — The civil service administrator of Schenectady County was free today of charges that he lied to a grand jury about providing civil service applicants with answers to examination questions.

A county court jury of 12 men found Arthur Wright innocent Friday after deliberating about an hour.

He had been charged in September 1959 with two counts of first - degree perjury and two counts of second-degree perjury. The indictment alleged that he testified falsely when he denied, before the grand jury, that he had written answers on examination papers for some of the applicants.

He has continued to serve as civil service administrator since the indictment.

Commit Man Who Fatally Shot Wife, Estranged at Time

BUFFALO, N.Y. (AP) — Anthony Chmiel, accused of fatally shooting his estranged wife with a shotgun last November, has been committed to the Matteawan State Hospital for the Criminal Insane.

Chmiel, 42, who had been indicted on a charge of second-degree murder, was committed Friday by Erie County Judge Burke I. Burke.

Two court - appointed psychiatrists had reported to Burke that Chmiel is unable to understand the nature of the charge against him and unable to assist in his own defense.

Chmiel's wife, Barbara, 32, was shot Nov. 8 in the driveway of their home. He told police then that he thought the shotgun was not loaded.

Police Laxity Charged

NIAGARA FALLS, N.Y. (AP) —"Laxity of operation, such as sleeping on duty," has been charged to some members of the Niagara Falls police force in a departmental message issued by Supt. J. Milton Litchard.

Litchard sent the message Friday, reportedly after City Manager Edward J. Connell made a surprise 4 a.m. police inspection last Tuesday.

West Germany

Answer to Previous Puzzle

ACROSS

1 Capital of West Germany
5 It —— —— federal republic
8 It has membership in ——
12 Cry of bacchanals
13 Period
14 German stream
15 Seasoning
16 Nautical term
17 Pause
18 Writing surface
20 Aptitudes
22 Fairy fort
24 King (Fr.)
25 Goes back
29 Expert
33 Masculine appellation
34 Eternities
36 Kind of gin
37 Spar
39 Top of the head
41 Offspring
42 Compound ether
44 Delicate colors
46 Knock
48 Zoo creature
49 Speak falteringly
53 Boy's name
57 Mohammedan magistrate
58 Tatter
60 Greek letter
61 Dismounted
62 Frozen water
63 Diagram
64 Head (Fr.)
65 Permit
66 Oriental coins

DOWN

1 England's "good queen"
2 Ellipsoidal
3 Feminine appellation
4 Prickly plant
5 Mrs. Cantor
6 Kindhearted
7 Perfume
8 Sea nymphs
9 Arabian gulf
10 Trial
11 Table scraps
19 "Emerald Isle"
21 African worm
23 Cease
25 Hoarfrost
26 Ages
27 It has —— resources
28 Fillip
30 Otherwise
31 Body of water
32 Number (pl.)
35 Male deer
38 White ant
40 Theow
43 Male sheep
45 Flowers
47 Hazard
49 Begone!
50 Narrative
51 Mine entrance
52 Speed contest
54 Burrower
55 Short jacket
56 Rodents
59 Obtain

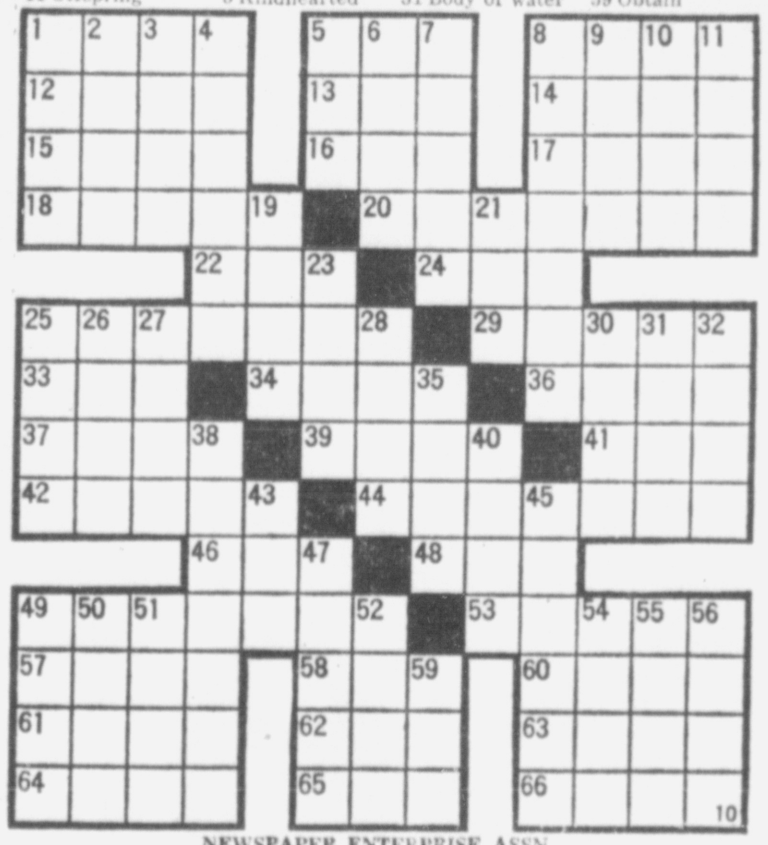

NEWSPAPER ENTERPRISE ASSN.

Jury Deadlocked In Boy's Slaying, New Trial Sought

NORWICH, N.Y. (AP) — The prosecution indicated it would seek a new trial for Charles G. Bishop, charged with first-degree manslaughter in the shooting of a 14-year-old boy. A jury was not able to agree on a verdict Friday.

The jury was dismissed by Chenango County Judge Lynn N. Peterson after it had deliberated more than 11 hours.

Bishop fired last July at a car in which four teen-agers were riding, police said. He told police the boys had thrown stones at the tin roof of his home near Mount Upton. Bishop now lives in Norwich.

Dennis Daigle of Mount Upton, a passenger in the car, died 11 days later of wounds he suffered in the shooting.

Outdoor telephone booths in the United States now number about 158,000, twice as many as in 1956.

After the Civil War, a group of Confederate soldiers migrated to Brazil and their descendants still live near the city of Santarem.

ELMER'S INN
SUNDAY SPECIAL
ROAST BEEF or CORN BEEF and CABBAGE
$1.00
RUBY, N. Y. FE 8-4640

DELUXE
Sunday Dinner
Enjoyed by all when you take the Family to Dinner at HOPPEY'S Wonderful Menu!
Special prices for children's dinners
Hoppey's
OPP. COURT HOUSE
286 WALL STREET
DIAL FE 8-9677
— Air Conditioned —

ROSENDALE THEATRE
Rosendale, N.Y. OL 8-5541
2 SHOWS—7 and 9:00 P. M.
LAST TIMES TONIGHT
In CinemaScope and Color
"THE SECOND TIME AROUND"
DEBBIE REYNOLDS
CARTOON ● 2 REELER
SUNDAY and MONDAY
Matinee Sunday 3 P. M.
In Technicolor
"THE ROMAN SPRING OF MRS. STONE"
VIVIEN LEIGH
WARREN BEATTY
Closed Tuesdays

SHANNON'S HOTEL
Route 213 at Rifton OL 8-9945
featuring
JOHNNY McNALLY
AT THE PIANO
COME OUT AND HAVE A GOOD TIME ! ! !

ROLLER SKATING
WED., FRI., SAT. SUN. NIGHTS
7:30 P. M. to 10:30 P. M.
FUN ON SKATES
Skating Sunday Afternoon 1:30 to 4 P. M. for Children 15 and under.
PRIVATE PARTIES ARRANGED
SPRING LAKE ROLLER RINK
LUCAS AVE. EXT. Phones FE 8-5529 and FE 1-9704

PETER PIKE COMBO
— TONIGHT —
STUYVESANT HOTEL
RESTAURANT and COCKTAIL LOUNGE
CORNER FAIR and JOHN, UPTOWN KINGSTON
PHONE FE 1-2300 FOR DINNER RESERVATIONS

LYCEUM
THEATRE ● RED HOOK
★ Now Showing ★
THE MOST TALKED ABOUT— MOST SHOCKED ABOUT PICTURE OF OUR YEARS!
LA DOLCE VITA
AN ASTOR RELEASE
Schedule:
Mon. to Thursday Evenings One Show 8 P. M.
Friday-Saturday Evenings 2 Shows — 6:30 and 9:30
Sunday Continuous 3 SHOWS 2 P. M., 5 P. M., 8 P. M.

ORPHEUM
Saugerties CH 6-6561
TONIGHT and SAT. EVE. AT 6:45 and 9:10
GLENN FORD BETTE DAVIS HOPE LANGE ARTHUR O'CONNELL
FRANK CAPRA'S Pocketful of Miracles PANAVISION COLOR
SAT. MAT. ONLY AT 2:15
"20 MILLION MILES TO EARTH"
SUNDAY — WEDNESDAY
MAT. SUNDAY AT 2:15
EVES. AT 6:45 and 9:25
"THE ALAMO" TECHNICOLOR
starring JOHN WAYNE • RICHARD WIDMARK • LAURENCE HARVEY
Mon. Mat. Only at 2:15
WALT DISNEY'S
"SIGN of ZORRO"

ROOSEVELT THEATRE
CAPITOL 9-2000
HYDE PARK, N.Y.
Continuous SUNDAY 2:00 to 11:30 P.M. Eves. 7:00 to 11:30 P.M.
Acres & Acres of FREE PARKING
WED., THURS., FRI., SAT, SUN., MON., TUES. FEBRUARY 7 - 13
FIRST RUN Area Showing
Academy Award Winner
BEST FOREIGN PICTURE
THE MOST TALKED ABOUT— MOST SHOCKED ABOUT PICTURE OF OUR YEARS!
LA DOLCE VITA
AN ASTOR RELEASE
(Note: No children under 16 admitted)
Show Schedule: Wed., Thurs., Fri., Mon. and Tuesday, One show each evening starting 7:30. Feature at 8 p. m.
Special Matinee Saturday Only, 2 P. M. Evening 6:50 and 9:45
Sunday, Two Shows at 6 P. M. and 9 P. M.

THE COMMUNITY
A WALTER READE THEATRE
PHONE FE 1-1613
Continuous Performance Sat. and Sun. from 2 P. M.
STARTS TODAY
The Walt Disney Picture That You Have Been Waiting For.
Feature Times: 2:20, 4:30, 7:00, 9:20
FOLLOW YOUR HEART TO JOYLAND...
...a dazzling world of song, dance and laughter!

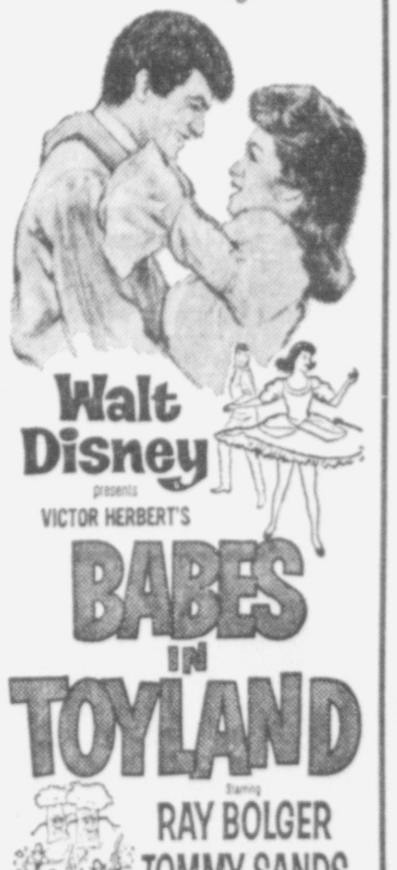
Walt Disney presents VICTOR HERBERT'S
BABES IN TOYLAND
RAY BOLGER
TOMMY SANDS
ANNETTE
ED WYNN
TECHNICOLOR

DONALD DUCK By WALT DISNEY

BLONDIE Registered U. S. Patent Office

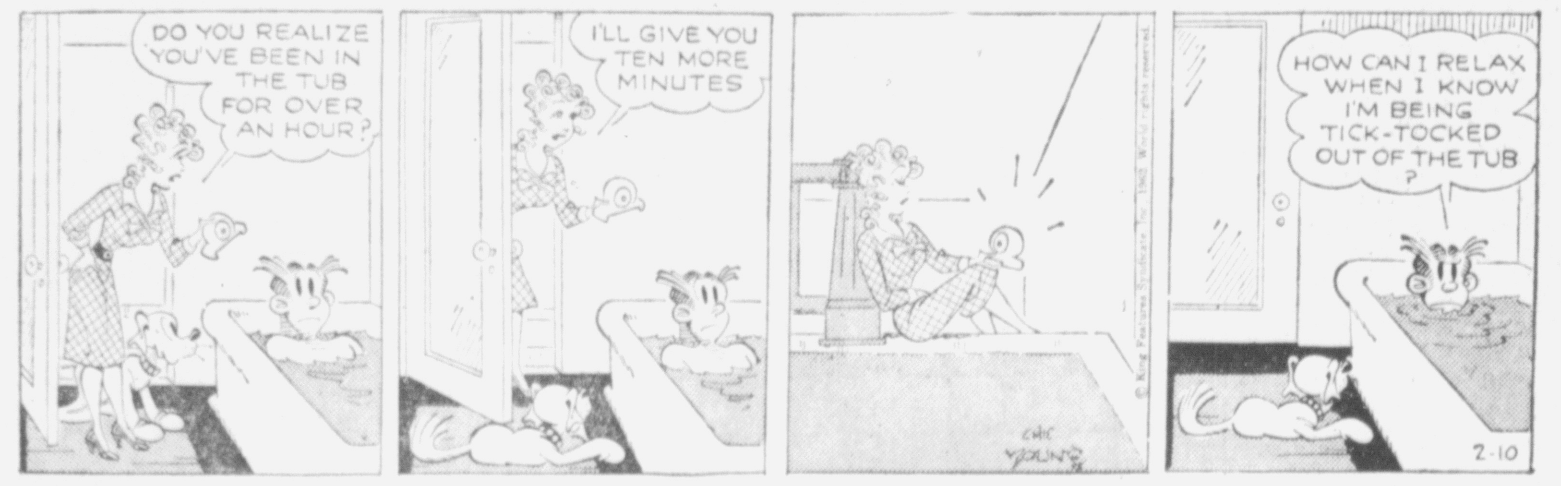

FRECKLES AND HIS FRIENDS By MERRILL PLOSSER

PRISCILLA'S POP By AL VERMEER

OUR BOARDING HOUSE with MAJOR HOOPLE

OUT OUR WAY By J. R. WILLIAMS

OFFICE CAT

Trade Mark Reg.
By Junius

If all men were single there wouldn't be much reason for lodge meetings.

* * *

Do cashew nuts grow in the ground or on trees?

Cashew nuts grow on an evergreentree (Anacardium occidentale) which is a native to tropical America and which has been naturalized in many warm countries. Many people are under the impression that cashew nuts grow in the ground because they resemble peanuts in general size and shape.

* * *

A father and his small son were out walking one afternoon when the youngster asked how television pictures traveled through space.

Father—I don't know, I never knew much about electronics.

A few blocks farther on, the boy asked how a gasoline engine works.

Father—To tell the truth, I never exactly understood that myself.

Small Son—Say Pop. Oh, well, never mind.

Father—Go ahead. Ask questions. How else are you going to learn?

* * *

A little girl's thank-you to an elderly aunt—Thank you for the nice birthday present. I always wanted a pin cushion, although not very much.

* * *

Professor's Little Daughter—Wasn't King John a wicked man? He used to run over people with his motor cars.

The professor was puzzled.

Professor—Haven't you made a mistake. Surely your teacher didn't tell you that.

Little Daughter—Oh, yes, she did. She told us he ground down the people with his taxis.

* * *

Daffynishion — Telephone — Gab disposal.

* * *

She was a teen-ager on her first purchasing trip to the perfume counter. Back and forth her eyes moved over the lurid labels—Night of Passion, Mad Embrace, Irresistible.

Finally the salesgirl grew impatient and asked,

Salesgirl—Don't you see anything you want?

Teen-Ager—I'd rather have something for a beginner.

* * *

There are two political parties, not because there are two sides to every question, but because there are two sides to every office—outside and inside!

* * *

Dear Alice, wrote the young man, pardon me, but I'm getting so forgetful. I proposed to you last night, but really forgot whether you said Yes or No.

Dear Bob, she replied by note, so glad to hear from you. I know I said No to some one last night, but I had forgotten just who it was.

* * *

Food For Thought

The girls who don't know how
to cook,
A survey proved, are few.
But sad the fate of any man
When they can't cook---but do.

—F. G. Kernan

CHIP

TIZZY By KATE OSANN

"I don't mind your whispering in my ear, Herbie, but first get rid of the bubble gum!"

SIDE GLANCES By GALBRAITH

"I get worried about Daddy sometimes. He takes money so SERIOUSLY!"

CARNIVAL By DICK TURNER

"What show am I watching? Well, around here it's known as Jones's Three-Ring Circus!"

BUGS BUNNY

HENRY By CARL ANDERSON

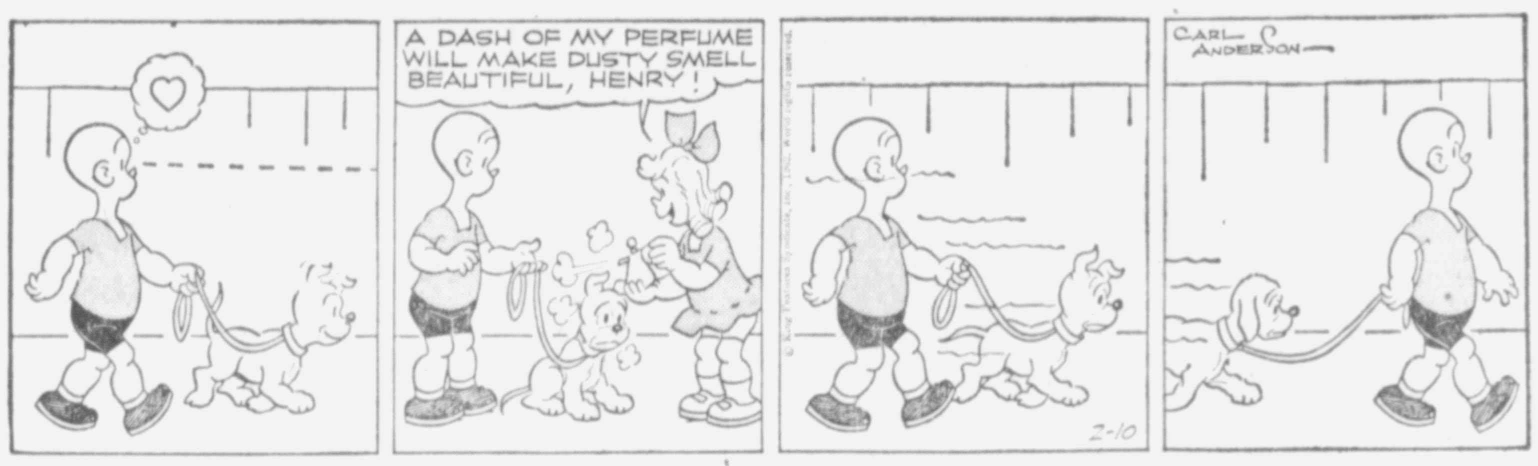

LI'L ABNER By AL CAPP

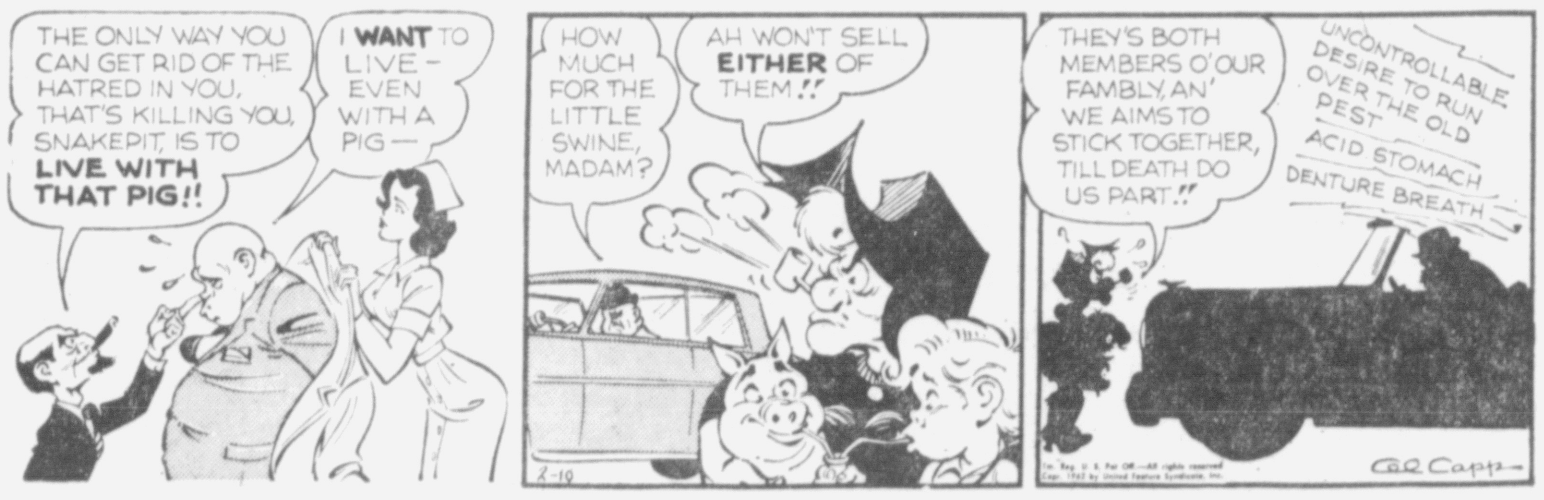

CAPTAIN EASY By LESLIE TURNER

ALLEY OOP By V. T. HAMLIN

THE STORY OF MARTHA WAYNE By WILSON SCRUGGS

Massacre at Poughkeepsie—Pioneers Rip KHS, 67 to 42

★ ★ ★ ★ ★ ★ ★ ★ ★ ★ ★ ★

New Paltz College Wins; Wallkill Tops Marlboro, 55-45

Locals Knocked From DUSO Race With Poor Effort

By ED PALLADINO
Freeman Sports Staff

Hardrick Moore, Tyrone Elting and John Flowers, the basketball magicians of the Poughkeepsie High team, put on superlative performances before a hometown crowd last night as the Pioneers trounced an inept Kingston High squad, 67-42, to knock the locals out of the DUSO championship and a berth in the Section Nine tourney.

The win keeps the Pioneers a game behind Newburgh and sets up a big match between the two next Friday at the Hilly City gym. From the way Poughkeepsie played last night, the Goldbacks will be in for a tough evening.

Ahead by only two points, 28-26, at halftime, the home club scored eight points in the first three minutes of the third period while Kingston, during that same span, couldn't throw the basketball into the ocean. In fact, the locals netted only four field goals during the entire second half—three by Mike Ferraro and the other by Pete Roberts. They should have stayed in bed.

Moore Is Great

Of the three Poughkeepsie aces, Moore put on the best show. While his teammates were having trouble with the visitors during a very close first half, Hardrick kept them in the game with his ball swiping tactics. He stole 11 (that's right) passes during the game. His hands were all over the place.

The first and second halfs of the game were complete contrasts. With big John Duffner doing a workmanlike job on the backboards in the first and second periods, the locals played Poughkeepsie on even terms.

However, the floodgates opened early in the third period. Elting started the scoring with a foul shot and Moore (that name again) stole a pass and drove in for a score. Then Duke Lawrence made three successive foul shots and Dennis Lockett tallied from underneath, taking a lead pass from Flowers. This shot Poughkeepsie ahead, 36-26.

Last Effort

The losers made their last gasp effort when Paul Natale and Mike Celuch each converted two foul shots. This cut the margin to six points, 36-30, but Moore ended all doubts as to the outcome with a jump shot from well behind the foul line. After that it was simply a case of how high the victory margin would be.

Elting took charge of the backboards in the third and fourth periods. Moore did the defensive work and Flowers excited the surprisingly slim crowd with some fancy ball handling. This trio put on a solid show and the fans loved it.

The "terrible trio" had 50 points between them with Elting's 21 leading the way. Ferraro had 21 markers for the locals, exactly half their total. Aside from Duffner's all-around play, the others must have left their talents on the bus. They didn't bring them into the gym.

The box score:

Kingston (42)

	FG	FP	PF	T
Falvey	1	0	5	2
Natale	2	4	5	8
Duffner	2	1	1	5
Thomas	1	0	1	2
Ferraro	7	7	4	21
Marcus	0	0	2	0
Celuch	0	2	1	2
Erena	0	0	2	0
Roberts	1	0	1	2
Totals	14	14	22	42

Poughkeepsie (67)

	FG	FP	PF	T
Elting	8	5	0	21
Moore	8	0	4	16
Butts	0	1	2	1
Flowers	4	5	4	13
Lawrence	1	3	4	5
Lockett	3	1	0	7
Parker	1	0	0	2
Montalto	0	0	0	0
Schoonmaker	1	0	0	2
Totals	26	15	14	67

Scoring by quarters:

Kingston	14	12	8	8	42
Poughkeepsie	13	15	18	21	67

Warriors Gain Ground on Celts

By THE ASSOCIATED PRESS

The streaking Philadelphia Warriors, making a gallant attempt at overtaking front-running Boston, play host to the Celtics tonight in a game that could make or break their long-shot hopes.

The Warriors, who have won 12 of their last 14, edged Boston for the third straight time, 126-124 at Boston Friday night and cut the Celtics leading margin to 6½ games in the Eastern Division of the National Basketball Association.

Should the Warriors win tonight, that would cut it to 5½—still a long way out — with 17 games to go.

New York outlasted Syracuse 120-111 in the only other game Friday night and advanced to within six games of the third-place Nats, who holds the last playoff spot.

WORKING IN ICE—Ellison Torbert of Pelham, N. Y., chops away at blocks of ice as he and hundreds of other Dartmouth students get ready for their 53rd annual Carnival at Hanover, N. H. Lack of good snow for the sculptures forced Torbert to buy ice for what eventually will be a "Norseman" driving a sled dog team. (AP Wirephoto)

BOWLING SCORES

Bud McClure and Jim Suski, Classic League keglers, shared top honors in the area last night with 625 triples. McClure slammed 212-223-190 while Suski had 189-244-192.

Charles Forst socked 201-193-209-603 in the Classic while Charles DeCicco scored 139-215-269-623 in the No-Can-Do League.

* * *

BILL SCHABOT led the 500 hitters in the Classic league with 192-175-229-596. Others, Jim Hotaling 211-202-580, Ron Jones 210-517, Ad Jones 505, Bob Jones 217-546, Fred Kurtz 208-503, George Davis 509, John Cook 213-532, Joe Fisher 506, Artie Zerbst 209, Walt Hamilton 211-525, Harry Wilbur 216-587, Les Havens 513, Bill Robinson 205-528, Pat Suski 207-506, Ed Thomas 210-527, Rex Manier 536, John Nagy 543. Results: Forst Packers 3, VFW 0; Wimpy's 2, Morgan Hill Poultry Farm 1; Ballantine Beer 2, Gus Service 1; Jones Dairy 2, Kingston Buick 1.

* * *

J. V. CLEARWATER led the 500 hitters in the No-Can-Do league with 185-226-181-592. Art Kubicek made 525, Stan Colvin 544, Paul Stevenson 510, Bill Mohr 220-543, Elmore Smith 500, Babe Markle 527, Frank Turck 205-550, Frank Misasi 546, Herb Ferguson 212-585, John Frederick 200-537, Flip Felipe 202-578, Ed Norton 546, Tom Sickler 546, Tracy Jordan 202-541, Sam Turck 525, Harold Baltz 506, Knute Beichert 511, Ed Myers 528, Bill Ferguson 506. Results: Fatum Bros. 2, Bowery Dugout 1; Smith's Store 3, Jones Dairy 0; Schneider's Jewelers 2, Frederick Excavators 1; Shultis Radio 3, Colonial Electric 0.

* * *

EVELYN NITSCH led the Nite Cap League with 169-147-194-510. Jane DuBois scored 404, Mary Anzivina 479, Marge Neer 466, Doris Meyer 410, Dolores Bailey 464, Louise Badami 455, Jeanette Knoth 429, Livia Tenedini 464, Gerry Hotaling 472, Gertrude Terwilliger 407, Anita Coy 461, Joyce Knickerbocker 504, Gert Amsen 506, Evelyn Schaffert 469, Margaret Schobert 455, Regina DePuy 415, Sarah Nako 455, Jerry Farrell 425, Carol Terwilliger 462, Adele Auchmoody 450, Dorothy Potts 431, Joyce Weaver 426, Barbara Wardell 431, (a career first), Frances Bogie 474. Results: New Paltz Pharmacy 2, Mobile Flames 1; Scharther Farms 2, Hasbrouck Flower Shop 1; Homestead 2, Bob's Service Station 1; Doug's Auto Service 2, Pink Spot 1; Tantillo's Garage 2, New Paltz Savings Bank 1; Lofaro's 2, Grady's TV 1.

* * *

CELESTE ESTENES was top shooter in the Community league with a 552 series. She stroked lines of 190-167-195. Other 500 hitters were Adelaide Walters 200-543, Flo Beichert 519, Evelyn Gross 548, Betty Bailey 202-515. Those slugging 400 were Arlene Folwell 403, Nell Glennon 425, Doris Hoffman 436, Marian Whittaker 451, Eleanor Antenucci 497, Mary Graves 442, Betty Shelightner 479, Kathy Spadafora 487, Jane Bertholf 453, Helen Broskie 440, Betty Myers 418, June Haines 407, Vilma Conroy 436, Charlotte Williams 428, Louise Jordan 200-477, Flo Maley 439, Tess Moss 458, Mary Wyant 418, Winnie Overfield 400 and Carolyn Bertholf 408. Results: DeLuca Cleaners 3, Bonnie's Rest 0; Wimpy's 2, Electrol Inc. 1; Smith-Parish Roofing 2, Bob Nadler Inc. 1; Eleven Main 2, Jones' Dairettes 1; Adirondack Trailways 3, Byrne Chevrolet 0.

* * *

BILL KOSYK topped the Electrol League with 211-230-579. John Nau made 524, Frank Cirone 209-523, Dave Landers 200-520, Ward DuBois 213-517, Bobo Myers 503 and Tony Pizzarelli 204-501. Results: Management 3, Tool Stores 0; Production Control 2, Production Lathe 1; Grinding 2, Tool Room 1; Assembly 2, Turrets 1.

* * *

CLAYT HARDER'S 570 series led the Overlook League. He shot 148-223 and 199. Ken Harder made 523, Art Peper 215-543, Howard Shultis 565, Bob Bartlett 507, Otto Sonnenberg 524, Walter Krein 204-552, Hugh Hafele 515 (a career first), Duncan Wilson 538, Cliff Chase 211, Fred Fead 507. Results: Schultz Insurance 2, Bearsville Store 1; Camp Camelot 2, Locust Grove Dairy 1; Bank of Orange County 2, Brass Rail Wreckers 1; Peper's Garage 3, Woodstock Garage 0.

* * *

GENE SPADA clouted 169-208-168-545 in Everybody's league. Emil Greenburg made 203-513, Scott Vining 206-527, Barney Rosinski 213-537, Del Pritchard 516, Fred Zimmerman 520, Dave Adler 520, Joe Enright 509, George Bouck 202-504, Ray Houghtaling 513, Fred Schryver 216-534, Ken Newell 200-541. Results: Amell's 2, Morgan's 1; Yonnetti Painters 2, Kendall Oils 1; Cherny Bros. Market 2, Unknowns 1; Newcombe Oil 2,. Spada's Sport Shop 1.

* * *

BEATRICE ALBRIGHT registered 176-176-125-477 to lead the Ferraro Women's B Classic. Marge Volk made 409, Marie Henry 423, Sally Myers 401, Helen VanKeuren 462, Clara Richards 419, Micky Scott 401, Fran Sutherland 414, Agnes Schatzel 440, Sue Kachura 434, Harriet Stote 425, Edna Shier 432. Results: Royal Diner 3, Langer's Pharmacy 0; Manor Beauty Shop 2, Smith's Store 1; United Cut Rate 3, Gov. Clinton Cleaners 0; Sis Submarine Shop 2, Vineland Rest 1.

* * *

GLEN MC DONOUGH slapped 217-202-579 in the Otsego league. Jake Garrison 504, Stan Malecki 210-570, Dick Scisim 535, John Monahan 521, Sal Misasi 523, Bill Ose 501, Vinnie Sosta 538 and Ed Furman 541. Results: Misfits 2, Squaws 1; Ace's Four 3, Bombers 0; Bums 3, Them 0; Sundowners 2, Strippers 1.

* * *

ABE WINCHELL slammed 526 on games of 184, 178 and 164 to pace the Federation International league. Elmore Smith shot 522 and Norm Bowen 503. Results: Redeemer Lutheran 2, Baptist No. 1 1; Baptist No. 2 3, Trinity Methodist 0.

* * *

JEANNE ADSIT was high in the Night Owls League with 151-147-165-463. Lynn Brown scored 413, Joni Avery 427, Hazel Bowden 405. Results: Community Upholstery 2, Phoenicia Hotel 1; Minervini's 3, Boiceville Market 0; Olive Fire Auxiliary 3, Onteora Auto Service 0.

* * *

RAY BORG had 157-215-182-554 in the IBM DeWitt League. Walt Maurer shot 200, Bill Dayger 524, Ray Conklin 203, Tony Bologna 505. Results: Woodpeckers 3, Woodcocks 0; Roadrunners 2, Kiwis 1; Cardinals 3, Cockatoos 0.

Oldest Stake

SARATOGA SPRINGS, N. Y. —(NEA)—The Travers, a mile and a quarter for three-year-olds at Saratoga, is the oldest stake for thoroughbreds in the United States. **It was first run in 1864.**

Dillman Scores 23 Markers in 67-65 Verdict

Bob Dillman rimmed 23 points and the New Paltz Hawks continued their winning ways with a 67-65 cliff hanger at Plattsburgh State last night. It was the third straight win for Coach Doug Sheppard's cagers, who are at Potsdam State tonight.

The Hawks had a 37-30 halftime lead and they had to sweat through the late rally by the home side. It fell short when a last second shot, which would have sent the contest into overtime, failed to connect.

Dillman had nine buckets and five foul shots for his total. Mike Hazelton aided with 11 markers. Bob Lashway was high for Plattsburgh with 21 points.

New Paltz can reach the .500 mark with a victory tonight. The record shows seven wins and eight setbacks.

The boxscore:

New Paltz (67)

	FG	FP	PF	TP
Dillman	9	5	4	23
Kellett	2	2	5	6
M. Hazelton	3	5	2	11
White	2	1	2	5
Stockin	1	0	0	2
Morris	5	0	2	10
Mandia	2	2	1	6
A. Hazelton	2	0	0	4
Totals	26	15	16	67

Plattsburgh (65)

	FG	FP	PF	TP
Lashway	8	5	4	21
Carpenter	3	1	2	7
Wager	3	0	3	6
Corsetti	2	1	4	5
Phillips	3	0	1	6
Roache	1	0	1	2
Ellsworth	0	2	0	2
Genaw	6	4	4	16
Totals	26	13	19	65

PHS Jayvees Halt Kingston

Leading all the way, the Poughkeepsie High jayvees overpowered Kingston, 43-31, last night at the PHS gym.

George Gordon, young brother of Jimmy, who starred at Poughkeepsie two years ago, had 16 points for the winners. Jim Plunkett topped the locals with nine markers.

Kingston has an 8-5 jayvee record.

The box score:

Kingston JV (31)

	FG	FP	PF	TP
Gruner	1	1	1	3
DeVeau	0	0	0	0
Platte	2	1	0	5
Plunkett	2	5	2	9
Dittus	1	0	1	2
Canning	3	0	4	6
Mills	3	0	2	6
Totals	12	7	11	31

Poughkeepsie JV (43)

	FG	FP	PF	TP
Glebatis	3	0	2	6
Dennis	3	2	2	8
McPhee	4	1	1	9
Gordon	7	2	1	16
Wells	1	1	1	3
Green	0	0	1	0
DiMaso	0	1	0	1
Totals	18	7	8	43

Scoring by quarters:

Po'keepsie JV	10	17	8	8	43
Kingston JV	7	11	2	11	31

Chicago Majors Win ABL Tilt

For the first time since the second half race started the San Francisco Saints have been knocked out of first place in the Western Division of the American Basketball League.

The Chicago Majors turned the trick Friday night with a 111-104 victory over the Saints. The defeat boosted the Kansas City Steers into the top place. The Steers, first half champions, walloped the Hawaii Chiefs 113-94. They now have a 10-4 record to San Francisco's 10-5. The two games were only ones scheduled.

Chicago's victory also put the Majors back on top in the Eastern Division by half a game over the idle Pittsburgh Rens.

Maroon Cagers Shoot 23 Per Cent

Kingston High cagers made only 14 baskets in 61 attempts at Poughkeepsie last night. That's a poor mark of 23 per cent. The home side shot 36 per cent with 26 buckets in 73 chances.

The shooting:

Mike Ferraro 7-22 for 32 per cent, John Falvey 1-2 for 50 per cent, Ronnie Thomas 1-10 for 10 per cent, John Duffner 2-10 for 20 per cent, Paul Natale 2-8 for 25 per cent, Larry Marcus 0-3, Tony Erena 0-1 and Pete Roberts 1-2 for 50 per cent.

The rebounding:

Duffner 16, Ferraro and Falvey 5 each, Thomas 4 and Natale 3, Erena and Roberts 1 each.

The assists:

Natale 2, Falvey, Thomas and Marcus 1 each.

Palmer Keeps Lead In Tourney

By CARL BELL

PHOENIX, Ariz. (AP) — The field in the $35,000 Phoenix Open faced just about the toughest assignment in tournament golf today—trying to catch fast-finishing Arnold Palmer who already holds a five-stroke lead.

The defending champion went into the third round 10 under par with 64-68—132.

Art Wall Jr., running second, had to employ his best recovery shots and all his putting skill to scramble for a 70. That left him at 137.

At 139 were Bob Rosburg, Gene Littler, Johnny Pott, Don Massengale, Bob McCallister and Gardner Dickinson.

Although he needed four more shots in the second round, Palmer felt he played as well as he had in his seven-under-par performance of Thursday.

"I just didn't make any putts after hitting 17 greens in regulation," he said. His longest successful putt was six feet.

Palmer, golf's leading money winner in 1960 and No. 2 winner last year, is noted for coming from behind to win tournaments. The last time he had held such a lead at the halfway point was last year at Baton Rouge, La., where he started 65-67 and won the tournament by seven strokes.

Jack Nicklaus, playing his sixth tournament as a pro after winning the National Amateur and intercollegiate crowns last year, slipped to a two-over 73 Friday and is even par for 36 holes at 142.

Ninety pros with scores of 149 and better survived the 36-hole cut.

Cornell Holds Ivy Loop Lead

By THE ASSOCIATED PRESS

Cornell continued to share the Ivy League basketball lead today and the Big Red had senior Bill Baugh to thank for his layup with 21 seconds remaining to play.

Baugh scored the winning basket Friday night as Cornell squeaked past Princeton, 45-43, for its sixth Ivy League win in seven games. Yale defeated Harvard, 77-66, to remain in a first-place Ivy League tie with Cornell. Cornell's victory was its 15th in 18 games this season.

Jerry Szachara paced the Big Red with 18 points. Pete Campbell's nine points for Princeton was enough for him to break the Tigers' individual career record of 1,292 by Hal Haskell several years ago. Campbell now has 1,295.

Other games Friday night involving Upstate New York teams: Rhode Island 96, Colgate 88; Albany State 84, Suffolk of Mass. 60; St. Peter's 84, LeMoyne 71; Oneonta State 78, Roberts Wesleyan 77; New Paltz State 67, Plattsburgh State 65; Clarkson 72, Rensselaer Poly 62, and Harpur 78, Drew 57.

Loss Is First For Dukes in UCAL Activitiy

Getting outstanding performances from Eddie Mooney, Doug Edebohls and Pete Sowa, Wallkill Central moved back into the UCAL race with a stirring 55-45 decision over Marlboro last night before a full house at the Wallkill gym.

The doors to the gym were closed before the jayvee contest and the partisan home fans saw their team come from behind in the third and fourth periods after a slow start.

League standings:

Team	Won	Lost
Marlboro	9	1
Wallkill	8	1
Rondout Valley	6	2
New Paltz	3	6
Highland	2	7
Pine Bush	1	6
Onteora	1	7

The Dukes, who had a 13-game winning streak broken at Chester on Tuesday, grabbed a 16-11 first period lead and only trailed by a point, 30-29, at halftime. Then the home side came to life and won going away.

Mooney, fully recovered from his ankle injury, led the winners with 17 points. Edebohls and Sowa added 11 each. Steve Aurigemma had 12 and Jim Woodward 10 points for the losers.

Marlboro romped in the jayvee contest, 47-27.

The boxscore:

Wallkill (55)

	FG	FP	PF	TP
Mooney	6	5	3	17
Edebohls	4	3	4	11
Meyers	1	4	3	6
Sowa	5	1	1	11
Martinez	1	5	1	7
Kerns	1	1	0	3
Gaffney	0	0	0	0
Portuondo	0	0	0	0
Holbert	0	0	0	0
Pink	0	0	0	0
Totals	18	19	12	55

Scoring by quarters:

Marlboro (45)

	FG	FP	PF	TP
Benevento	2	1	4	5
Mandia	3	0	0	6
Collins	1	0	5	2
Woodward	4	2	2	10
Aurigemma	5	2	3	12
D'Santis	0	0	0	0
Swartz	0	0	0	0
Colletta	4	2	1	10
Herring	0	0	0	0
Totals	19	7	17	45

Wallkill	11	19	12	13	55
Marlboro	16	13	7	9	45

Catskill Frosh Get Win Over Saugerties

Catskill frosh cagers walloped the Saugerties frosh, 61-38, recently at the SHS gym. The winners never trailed and held a 40-18 halftime margin.

The box score:

Saugerties Frosh (38)

	FG	FP	PF	TP
Baran	1	0	2	2
Bruce Owens	4	1	2	9
Greco	2	0	2	4
Brian Owens	1	0	0	2
Sperl	0	1	0	1
Wood	2	0	0	4
Smith	4	0	5	8
Bond	3	2	1	8
Fury	0	0	0	0
Totals	17	4	12	38

Catskill Frosh (61)

	FG	FP	PF	TP
Vaughan	5	0	3	10
Quinones	1	0	3	2
Pickens	2	1	1	5
Quinn	11	6	4	28
Ford	4	1	2	9
Aolden	0	0	0	0
Schnur	0	0	0	0
Christiana	3	1	3	7
Totals	26	9	16	61

Scoring by quarters:

Saugerties	7	11	12	8	38
Catskill	18	22	8	13	61

Hockey at a Glance

Saturday Games

Montreal at Toronto
Chicago at New York
Detroit at Boston

Sunday Games

Montreal at Chicago
Toronto at Detroit
New York at Boston

Johansson Wins Comeback With 7th Round Knockout

By BO JOHNSON

GOTEBORG, Sweden (AP) — Ingemar Johansson, former world heavyweight champion, said today, "I've won my first comeback fight and I'll win a lot more in my bid to get back to the top."

Johansson toyed with Joe Bygraves of Jamaica, former British Empire heavyweight champion, before a sellout crowd of 6,200 at the Maesshallen Stadium Friday night. Irish referee Andy Smythe stopped the fight in the seventh round.

At that point Bygraves, who had taken a four count in the second round from a short right from Johansson, was almost out on his feet, his left eyebrow gushed blood from a barrage of punches taken in the sixth round.

Idle Since March

It was Johansson's first fight since last March, when he lost on a six-round knockout to heavyweight champion Floyd Patterson. Inactivity has dropped Johansson to sixth place in the world standings.

"I didn't want to rush in and throw caution to the winds after that second-round knockdown," said Johansson. "I wanted to make sure of winning. So I held off, pushed out those long lefts and softened up Bygraves. My right? It was there if I would have needed it—but I didn't."

Promoter Edwin Ahlquist, Johansson's longtime friend and advisor, commented, "I thought this was a great show by Ingo. He was fast and used his left with lots of intelligence."

Ahlquist said Johansson might have one more fight before challenging for the European title—a crown Ingo held before winning the world title.

"If Ingo wins back the European title, then he will strike for Sonny Liston — and a Johansson-Liston fight in the open air in Coteborg would pull in a crowd of 60,000," said Ahlquist.

Johansson weighed 200, Bygraves 209.

New York Ski Report

ALBANY, N.Y. (AP) — Skiing conditions reported Friday to the State Commerce Department.

Alpine Meadows (South Corinth) —0-10 loose granular base, fair to good.

Belleayre Mountain (Pine Hill) —1 powder, 0-6 base, poor.

Big Tupper (Tupper Lake)—2-10 icy base, poor to fair.

Birch Hill (Brewster)—3-4 machine-made, 10-60 base, good to excellent.

Catamount (Hillsdale) — 2-15 base, lower, fair to good, upper, poor; snow-machine area only.

Cave Mountain (Windham)—2 base, no skiing.

Concord Hotel (Kiamesha Lake) —Closed to public skiing.

Davos (Woodridge) — 2-6 machine-made, 10-12 base, good.

Dry Hill (Watertown)—7 powder, 12-14 frozen base, good to excellent.

Fahnestock State Park—4 machine-made, 8-30 base, good.

Gore Mountain (North Creek)—Icy spots, 3-12 base, poor.

Grossinger Hotel (Grossinger)—2-3 machine-made, 2 packed, 23-30 hard base, excellent.

Holiday Mountain (Monticello)—6-12 machine-made, 12-36 base, good to excellent.

Holiday Valley (Ellicottville) — Icy spots 0-10 packed base, fair to good.

Hunter Mountain (Hunter) — 10 settled, 2-10 base, good.

Marcy Hotel (Lake Placid) — 8 granular base, fair.

Mirror Lake Inn (Lake Placid) — 0-4 packed base, poor.

Moon Valley (Malone) — 2 settled, 6-8 icy base, poor to fair.

Mount Otsego (Cooperstown) — 0-3 icy base, poor.

Mount Pisgah (Saranac Lake)—2-8 base, poor.

Oak Mountain (Speculator) — 3-10 frozen base, fair to good.

Old Forge—1-2 windblown, 0-12 packed base, good.

Pine Ridge (Dolgeville)—1 powder, 8 base, fair to good.

Roxbury (Vega)—No skiing.

Royal Mountain (Johnstown)—1 powder, 2-16 base, fair to good.

St. Lawrence University Snow Bowl (South Colton)—1 powder, 6 icy, crusty base, poor.

Scotts Cobble (Lake Placid) — 1 powder, 5 hard base, fair.

Silver Bells (Wells)—2-6 pulverized base, fair.

Silvermine (Bear Mountain)—2 machine-made, 9-32 base, fair to good.

Snow Ridge (Turin)—Icy spots, 5-15 base, fair to good.

Song Mountain (Tully)—2-8 machine-made, fair to good.

Whiteface Mountain (Wilmington)—5-24 dragged base, fair.

Several Games Are Postponed

Snow put the damper on many schoolboy cage contests last night, forcing several of them to be postponed.

In the DSCL, the Saugerties at Wappingers Falls tilt was postponed. The game between Cardinal Farley and Roosevelt, scheduled at the FDR gym, was postponed because of a flu outbreak at Farley.

Games in the UCAL which were weathered out were Onteora at Pine Bush and Rondout Valley at New Paltz. Highland's non-league engagement at Millbrook was also a victim of the weather.

Newburgh Wallops Port Jervis, 75-59

Newburgh Free Academy remained unbeaten in DUSO play by trouncing visiting Port Jervis, 75-59, last night at the Hilly City court.

Coach Joe Gaspard's Goldies will host Poughkeepsie next week with the league title at stake.

The standings:

Team	Won	Lost
Newburgh	8	0
Poughkeepsie	7	1
Kingston	6	3
Middletown	3	4
Monticello	1	5
Liberty	2	7
Port Jervis	1	8

Richie Scott pumped in 27 points to pace the winners while Al Angelone added 17 and John Sileno 16. Gibby Romaine's 15 markers topped the losers.

The boxscore:

Newburgh (75)

	FG	FP	TP
Angelone	8	1	17
MacMillan	0	3	3
Sileno	7	2	16
Scott	10	7	27
Conine	3	0	6
Soro	2	0	4
Dulin	1	0	2
Totals	31	13	75

Port Jervis (59)

	FG	FP	TP
Hinkley	3	0	6
Forbes	6	2	14
Smollins	5	0	10
Romaine	5	5	15
Harding	4	4	12
McCooey	0	2	2
Totals	23	13	59

Scoring by quarters:

Newburgh	21	20	17	17	75
Port Jervis	12	14	16	17	59

Equine Wine Bibber

HIALEAH, Fla. — (NEA) — Sherluck, training at Hialeah for the Widener, is the nearest thing to a thoroughbred wine bibber. Each morning he gets a blood tonic that is sweet and has the aroma of fine wine.

Arlington Gets Win Over Beacon

Arlington High School knocked Beacon out of a first place deadlock in the DCSL with a stunning 58-54 verdict last night at the Freedom Plains court.

Coach Frank King's Admirals opened up a 29-18 halftime edge and then stopped a late Beacon rally, which just missed catching the winners.

Team	Won	Lost
Roosevelt	6	1
Beacon	6	2
Saugerties	5	2
Arlington	4	4
Wappingers Falls	1	6
Cardinal Farley	0	7

Five players went the route for the winners and Walt VanBenschoten led the way with 19 points. Henry Brown rimmed 18 for the Bulldogs.

Beacon won a close jayvee tilt, 44-41.

The boxscore:

Arlington (58)

	FG	FP	PF	T
Horvath	3	4	4	10
Fabian	2	2	1	6
Baetens	5	2	4	12
B. VanBenschoten	3	5	3	11
W.VanBenschoten	6	7	2	19
Totals	19	20	14	58

Beacon (54)

	FG	FP	PF	T
Morgan	0	1	1	1
A. Milligan	1	0	0	2
Stewart	0	1	2	1
McCray	5	5	3	15
Zwincher	3	0	3	6
Brown	7	4	3	18
M. Milligan	5	1	4	11
Totals	21	12	21	54

Scoring by quarters:

Arlington	16	13	10	19	58
Beacon	11	7	18	18	54

Bowra Hits 531 In Archery Shoot

Don Bowra scored 531 in the 450 Class at the regular indoor archery shoot last week. He scored 54 bull's eyes out of 56 shots.

Following the leader in the 450 class were Mel Farris 485, Don Planthaber 469, Will Stoutenberg 467, Fran Sebasta 439 and Clinton Hawes 414.

In the 375 class, Carl Stoutenberg had 399 and Willis Eckert scored 398.

Clarence Stoutenberg shot 338 in the 300 class. In the intermediate class, Bobby Steinhilber had 334, Gordon Mattice 289 and Gene Stoutenberg 253.

Mary Lou Steinhilber scored 175 in the women's class and John Marsil had 407 in the free style class. In the handicap division, Will Stoutenberg had 635 and Clarence Stoutenberg 634.

Last week's winners were Don Planthaber, Dave Landers and Roger Klindt, who tied for first.

Ohio State Cagers Shooting For Big Ten Record Tonight

By JIM HACKLMAN
Associated Press Sports Writer

Ohio State, undisputed king of the hill in college basketball, shoots for another mark tonight — and odds are high the Buckeyes will make it.

The unbeaten Bucks can tie the Big Ten winning streak record with a victory over Minnesota. In a span dating back two years, Ohio State has won 22 straight in the power conference, bringing the Bucks to within one of the number put together by Wisconsin in 1912-13.

Also in the numbers game, Ohio State will be after its 18th victory of the season, its eighth in the Big Ten and its 32nd in a row at home.

'Cats at Home

Kentucky's second-ranked Wildcats, on a bit of a tear themselves with 15 consecutive victories, seek to protect their Southeastern Conference lead in a home game against Mississippi. The Wildcats are 16-1, with their lone loss by two points to Southern California. Also in the SEC, ninth-ranked Mississippi State (17-1) is at Tennessee.

Fifth-ranked Duke (14-3), having trouble keeping ahead in the Atlantic Coast Conference, entertains last-place Virginia.

Two hot races in the Midwest resume with Big Eight contenders Colorado and Kansas State and Missouri Valley challengers Cincinnati and Wichita in conference action. Nebraska is at Colorado, Big Eight leader at 6-0, while Missouri plays at Kansas State, No. 4 nationally and 6-1 in its league.

In the Missouri Valley, third-ranked Cincinnati (18-2) is at Tulsa, Wichita (16-5) is at St. Louis and front-running Bradley (15-3) has a non-conference game at Louisville. Bradley is 8-1 in the league, Cincinnati is 7-2 and Wichita is 6-2.

Mid-American leader Bowling Green (15-2), rated eighth in the nation, plays a conference game at Marshall.

Trojans Bow

Stanford edged past Southern Cal into second place in the Big Five Friday night, trimming the slumping Trojans 67-56. John Windsor led Stanford with 27 points while John Rudometkin had 17 for the Trojans, whose recent setbacks dropped them out of the top ten.

Rick Kaminski and Billy Madden paced a second half rally as Yale came from 11 points back for its 77-68 Ivy League victory over Harvard. Cornell kept pace with the Eli, nipping Princeton 45-43 on a layup by Bill Baugh with 21 seconds to go.

ANTIQUE LOVERS READ CLASSIFIED DAILY TO BUY OR SELL DIAL FE 1-5000

Ask for Classified Ad Taker

BUSINESS OFFICE OPEN DAILY
8 A. M. to 5 P. M.
MONDAY THRU FRIDAY
CLASSIFIED ADVERTISING RATE

Lines	1 Day	3 Days	6 Days	25 Days
3	$ .60	$1.53	$2.52	$ 8.25
4	.80	2.04	3.36	11.00
5	1.00	2.55	4.20	13.75
6	1.20	3.06	5.04	16.50

For a blind ad containing box number additional charge of 50c.

Contract rate for yearly advertising on request.

Rate per line of white space is the same as a line of type.

The Publisher reserves the right to edit or reject any classified advertising copy.

The Kingston Daily Freeman will not be responsible for more than one incorrect insertion of any advertisement ordered for more than one time.

Classified advertisements taken until 10 o'clock Uptown, 10:30 Downtown each day except Saturday. Closing time for Saturday publication 4:30 p. m. Friday.

Ads ordered for three or six days and stopped before that time will be charged only for the number of times the ad appeared and at the rate earned.

Advertising ordered for irregular insertions takes the one time insertion rate. No ad taken for less than basis of three lines.

Uptown
DD, SN.

ARTICLES FOR SALE

AIR COMPRESSORS; lumber, fork lifts, trailers, generators, planers, saw mills; tractors; Ross fork lifts; Catt front end loader. Shurter Lumber, OL 7-2247, OL 7-2589.

AM-FM RADIO, radio, clock radio, 4 speed stereo, auto. record changer. 21" TV., ex. cond., reas. Tel. FE 8-7540.

ANY make TV, radio expertly repaired. We buy old TVs. Jack Katz's TV FE 1-3933.

ARE YOU LOOKING FOR SOMETHING?
We buy, sell & exchange. WHAT NOT SHOP Main St., Rosendale OL 8-4501.

ATTENTION
Old Piano taken away FREE
FE 8-5234

AUTH. BRIGGS & STRATTON
And Clinton small engine service Powermowers repaired & sharpened. Go kart & chain saw engines repaired. Powermower Repair Service, 411 Boulevard. FE 8-4179. CH 6-6702.

BED—¾ size maple with coil spring. Library table, other furniture. Phone FE 8-2139.

BOY SCOUT UNIFORM—size 32, complete with accessories, reasonable. 11 Wurts St.

BREAKFAST SET—5 piece, double bed, console television set, etc. Will take any reasonable offer. Call OL 8-9049 after 6 p. m. Mon. thru Thurs.

CABINETS for kitchen or any room, expertly made. For free estimate, call Harry Sanger, 25 Railroad Ave. FE 1-6565 or OR 9-9000.

CASH PAID for rifles, shot guns, ice skates. See Sam's, 76 N. Front (Not on any corner)

CASH PAID for shotguns and rifles. See Schwartz at corner North Front and Crown Sts.

CHAIN SAWS — HOMELITE
Any and all models in stock. Dependable quality, performance and service. Also portable pumps and generators, used saws for sale.
SALES — SERVICE — RENTALS
ROY E. STEENBURGH
Stone Ridge Dial OV 7-5611

CHAIN SAWS — HOMELITE
Portable pumps & generators, sales, service, rental. KEN-RENT, near N.B. Thruway exit, Saugerties, N. Y. Dial CH 6-5721. Rental delivery & pick-up. In Kingston, Mon thru Fri.

CHAIN SAWS — McCULLOCH
Sales, parts, repairs & rental service. All new models, direct drives. Also Guaranteed Used Saws.
Best in Quality & Service
West Shokan Garage
OL 7-2573. —— West Shokan, N. Y.

CHOICE BALED HAY
$30 a ton at our farm
A. H. Chambers FE 1-5011

DRESSES—skirts, spring coats & spring suits, size 10 to 12, like new. FE 1-4253.

ELECTRIC MOTORS — pulleys, V belts; pumps bought, sold, repaired. P. J. Gallagher Sons, 17 Spring St.

1960 ELECTRIC RANGE—like new. Phone OR 9-6514.

FIREWOOD—Chain saw work done anywhere. Rosendale wood. 2 stove cords, $17.50. OL 8-9980.

FIREWOOD — ALL HARDWOOD
Cut to size and delivered
Dial FE 1-4509

FIREWOOD—we have wood to fit any fireplace, stove, furnace. Call CH 6-8054 or OR 9-2162.

FREEZER—11½ cu. ft., Amana Upright, guaranteed by seller for 1 year, $125. Phone OR 9-6439.

GAS RANGE—Fair Condition
Wonderful Baker. $30
FE 1-6116

GAS RANGE—apartment size, 42" cabinet kitchen sink. Excellent condition. FE 1-0555.

HAY & STRAW — CH 6-8875

HAY—good quality, 50c per bale at the barn. Pfeiffer. DU 2-4293.

LINOLEUM. Carpet and tiles of every description. Priced right and installed right. Kingston Linoleum and Carpet, 54 N. Front St. FE 1 1467.

LINOLEUM RUGS 9 x 12 $5
Heavy floor covering, 75c & up
White metal cabinets, bargain prices Chelsea Furniture 16 Hasbrouck Avenue FE 1 6252

My Customers need good used lumber. I need buildings for demolition. Leslie Lewis, Route 28A, near Spillway Road. FE 1-7866.

PIANOS & ORGANS
"You can do better at Winters"
117 Clinton Ave.

PIANOS - ORGANS—February clearance sale. MICHAELS, Albany Ave. Ext. Open 3-5, 6:30 to 9 p. m.

Quality Anthracite Coal unloaded in your bin. Minimum order 5 tons. Rice & Buck $17, Pea $19. Nut & Stove $21. Write Summitt Hill Granite Co., Summitt Hill, Pa.

RANGE—combination gas and coal; also gas space heater. Very reasonable. 56 Franklin St.

Range, elec., late mod., 30", top controls, full oven w/meat thermometer. Youngstown kitch. cabs., wh. enamel, full set. Kitchen sink with bottom cabinet. CH 6-4678.

Remodeling Your Kitchen?

SAVE TIME, MONEY, EFFORT WITH WARDS COMPLETELY INSTALLED KITCHENS! YOU CHOOSE THE EXACT STYLE YOU WANT AND LET US DO THE REST . . . ONE CONTRACT PRICE . . . NO HIDDEN COSTS! NO MONEY DOWN . . . UP TO 3 YEARS TO PAY.

MONTGOMERY WARD
KINGSTON, N. Y. Dial FE 8-1860

REMINGTON CHAIN SAWS
With Famous Roller Nose
Sales — Service
George Von Bargen
Farm & Garden Equipment
OV 7-7316
Route 209, Stone Ridge

Roller Skates—Man's. Size 8, like new. Call CH 6-8531 between 5 and 6 p. m.

ARTICLES FOR SALE

Sinks Toilets Basins Pipe
Boilers · Fittings Tubs, etc.
New & Used -:- Bought & Sold
Albany Ave. Ext. Rx 216. FE 8-7428

STOVE
GAS AND GAS
680 BROADWAY

TV SERVICE — radios, phonographs. Lowest prices in town. Al's Discount Appliances. We give Plaid Stamps for service. FE 8-1233.

TV Specials—17" portable TVs, 7 months old, $55. 17" RCA, $35. 10" RCA $10, all perfect. Jack's TV, FE 1-3933.

Used Ranges, Refrigerators, Washers
Plumbing — Elec. Supplies — Motors
"DO-IT-YOURSELF HEADQUARTERS"
J. ELLIS BRIGGS, INC.
Saugerties Rd., Kingston FE 1-7072
Open til 9 – Mon thru Fri.

Utility Trailer, 2 wheel with overload springs, $60. Contact Richard Montgomery at FE 8-4588.

WASHER REPAIRS—dryers, refrigerators, ranges, all makes. Lowest prices in town. Al's Discount Appliances. We give Plaid Stamps for service. FE 8-1233.

Whitehall Cust.-Built Cabinets—free estimates & prospective drawings. See our display. James Buchan, Inc., 262 Main St., Saug. CH 6-8396.

WOOD, fireplace or stove, cut any length, delivered. Phone Kerhonkson 7292 after 5 p. m.

ANTIQUES

ABOUT time to clear out that attic! We buy antiques, books, frames, furniture and anything old. Lock Stock & Barrel Shop, FE 8-4397.

ACT NOW—Wanted Antique Furniture, china, jewelry, etc. 126 E. Chester. FE 8-8032. Dot & Bill's

I buy Antiques, any quantity Historical and Histerical. Best prices anywhere. Call me. TRinity 6-3761 or write 38 Livingston St., Rhinebeck, N. Y.

BOATS & ACCESSORIES

DUCRAFT MARINE
Wash. Ave. Viaduct — FE 8-9330
Daily—Wed., Fri. eve.—Sun. 11-4
End of Season Clearance
(3) 1961 Renken Boats, new
(2) 1961 Mercury Motors, new
Several used Boats & Motors
All priced for quick sale
Mercury Motors, Renken Boats
Revelcraft Boats, Hydrodyne Boats

EVINRUDE—sales & service complete line of boat supplies, boats Pettit paint & fiberglass, dockage, used boats & motors.
LOU'S BOAT BASIN
Rte. 213 Eddyville Ph FE 1-4670

For Sale, 26' CRUISER—30 h.p. Gray, needs repairs. Inquire "African Queen," Mid-Hudson Marina.

FRUITS & VEGETABLES

APPLES
Largest selection in Hudson Valley—McIntosh, Macoun, Greening, Spy, Rome Beauty, Delicious and Golden Delicious, Russet, Spitzenberg Baldwin.
. . . .
Bosc and Seckel Pears. Fresh sweet cider from the barrel. Fresh eggs. Jellies, Jams and Pickles.
MONTELLA FRUIT FARM
ULSTER PARK, N. Y.
Open year round. During winter open until 7 p. m.

LIVE STOCK

FIRST CALF HEIFER
Due this week
Phone FE 8-5905

PETS

AT STUD-German Shepherd. Proven, produces lovely puppies. AKC Reg. FE 1-4573. 257 E. Chester.

FRENCH POODLE PUPS — miniature, AKC, adorable, intelligent, never shed. Reasonable. CH 6-2733.

POODLE PUPS. Must sell, AKC Majestic standards, black, cream, paper broken. OR 9-9386.

POULTRY & SUPPLIES

ALL KINDS of live poultry wanted, paying good prices Yale Rosenthal and Basch, 17 Lexington Avenue, Poughkeepsie, N. Y. Phone Poughkeepsie GLobe 2-3680 or 2-1133

AUTOMOTIVE

New Cars

THE WORLD STANDARD OF COMPACT CAR EXCELLENCE
RAMBLER FOR 1962
FRANZ RAMBLER SALES Inc.
154 Clinton Ave. FE 1-5080

Used Cars For Sale

ALWAYS BUY CARS AT
BOWERS MOTORS, INC.
Dial FE 1-2458
Taylor St Bloomington, N. Y.

AS ALWAYS A BARGAIN
McSPIRIT MOTORS
Albany Avenue At City Line
PHONE FE 8-3417 Open Evenings

CHASE MOTOR SERVICE
232 Albany Ave. Ext. FE 1-0434
NEW and USED CARS
Authorized Packard Parts and Service

DEWITT CAD-OLDS
CADILLAC — F 85 OLDSMOBILE
Sales & Service
250 Clinton Ave FE 1-2511

Neither Summer's Drought
OR
WINTER'S SNOW
CAN STOP A
"BOWERS' CAR"
GO — GO — GO
Come Out to Bloomington
AND
KNOW — KNOW — KNOW

1960 Dodge Dart 2-dr., one owner, like new.
1958 Chrysler New Yorker Station Wagon, one owner, immaculate.
1957 Chevy 4-Dr. H/top. A beauty; has to be seen.
1957 DeSoto Fireflite Convertible, full power, one owner.
1957 Ford Convertible, new top, mechanically perfect.
1955 Chrysler Convertible, one owner, extra nice.
1955 Chevrolet 2-Dr., 6 cyl., economy special.
1955 Pontiac Starchief H/top. Sharp.
1955 Mercury 4-Dr. Sedan, creamy.

BOWERS MOTORS, INC.
FE 1-2458
BLOOMINGTON, N. Y.

1956 CHEVY 4 dr., V8, power glide. Excellent Condition
Phone FE 1-0866

CHOICE USED CARS
Open Nites
BOB NADLER, INC.
515 Albany Ave. Phone FE 8-6371

DON'S USED CARS
WE BUY USED CARS
Open nites except Saturday
331 Foxhall Ave FE 1-7232

1952 Dodge 4 dr., r&h, new battery, muffler & spark plugs, $75. Deyo, 32 Broadway, top floor.

AUTOMOTIVE

Used Cars For Sale

1956 Ford Ranch Wagon, straight transmission, new tires, 64,000 orig. mi. Priced at $575. FE 8-7491

1956 FORD V8, standard transmission, $300.
1952 MERC, standard transmission, $150.
1952 MERC, 2 dr., standard, $100.
1951 FORD, standard, $100.
Ruger's Mobile Station, 550 Albany Ave., FE 1-9817.

GUARANTEED USED CARS
JERRY MARTIN PONTIAC INC.

HAYES LINCOLN-MERCURY, INC.
NEW CAR SHOWROOM AT
B'way & Maiden Lane FE 1-5100
Used Car Lot
Albany Ave. & Foxhall FE 8-7522

Hayes Lincoln Mercury
SPECIALS
Friday & Saturday
$1 DOWN

	per month
'56 Dodge 2-Dr.	$22.00
'56 Mercury 2-Dr. . . .	17.00
'56 DeSoto 4-Dr.	27.00
'56 Mercury 4-Dr. . . .	21.00
'57 Ford 2-Dr.	31.00
'57 Mercury 4-Dr. . . .	36.00
'57 Merc. 2-Dr. H/T	40.00
'57 Buick 2-Dr.	36.00
'57 Plymouth 2-Dr. . .	26.00
'57 Plymouth 4-Dr. . .	31.00
'57 Pontiac H/T. . . .	40.27
'57 Buick Conv.	40.27
'57 Chev. Wagon . . .	40.27

Hayes Lincoln Mercury
USED CAR LOT
COR. FOXHALL & ALBANY AVE.
OPEN TO 9 P. M. PH. FE 8-7522

KINGSTON AUTO SALES
LOWEST PRICES ANYWHERE
Located in Jim's Atlantic Station
336 E Chester St By-Pass

KINGSTON BUICK CO., INC.
10 Main St. FE 1-6376

'56 MERCURY SEDAN
As is, $150
FE 1-5733

'56 MERCURY 2 dr. sedan, auto., clean, sacrifice, $250. Phone CH 6-4618 after 4 p. m.

1953 98 OLDS, completely overhauled, new rubber, $400. OR 9-6096.

1956 Olds Super 88 Holiday coupe. Exc. cond., fully equipped, p.s., p.b. Good tires, orig. owner. CH 6-5737.

1958 Oldsmobile 98, 2 dr., h/top, blk. & white, auto. trans., fully equipped. Excellent cond. Must sell. FE 1-4539.

'57 Plymouth Sta. Wagon, V8, A.T.
'55 Ford V8, std. trans.
'57 Chev. V8, std. trans.
'55 Chev. 6 cyl., std. trans.
'55 Chev. V8 A. T.

'61 Renault Dauphine for parts. Best offer accepted
Dial FE 1-3996

'55 Pontiac h/top, R&H extra clean, $395. $8 down, $21 month. Trades accepted. FE 8-8158.

1953 Pontiac—2 dr. sedan, std. trans., 6 cyl., good condition, $125. FE 8-4561.

1957 RAMBLER—4 door, automatic transmission. Tip-Top condition. OL 7-2779 for details.

1959 SIMCA, good condition, reasonably priced. FE 8-8781 after 5 p. m.

SMITTY'S
USED CARS
335 E. Chester FE 8-8668

1960 TRIUMPH STATION WAGON
35 mi. a gallon $650.
OL 8-6584

USED CARS BOUGHT
HIGHEST PRICES PAID
YOU CAN DO BUSINESS
WHETHER SELLING OR TRADING WITH BYRNE
J. H. Byrne Chevrolet Corp.
USED CAR LOT
ALBANY AVE. EXT FE 1-7552

You Always Get A Better Buy AT
PARSONS OF KINGSTON INC.
USED CAR LOT
305 Broadway FE 8-7800

Used Trucks for Sale

Bargains in Late Model Trucks
• All Types and Models •
MIDWAY GAS & SERVICE STATION
Wappingers Falls Phone AX 7-9825

1952 FORD V8 ½-ton pickup. . $150
1952 CHEVROLET Carry-all . . . $175
Phone CH 6-8036 after 5 p. m.

1958 INTERNATIONAL ½ ton A-100 pickup
1955 FORD ¾ ton pickup
1956 FORD ½ ton pickup
1950 JEEP pickup, 4 wheel drive, with snow plow
1953 CHEVROLET ½ ton panel
Gil's Garage, Route 28, Just over Washington Ave. Viaduct
FE 1-3744 & FE 8-2177

1956 1-Ton FORD—equipped to haul housetrailers. Excellent condition. FE 1-7957 or JO 1-4852.

1949 STUDEBAKER
1¼ ton platform body
$125. Phone FE 1-6582

Trailers

ATTENTION
TOM & ANN MOBILE HOMES SALES INC. Albany Ave. Ext., Kingston, N. Y., FE 1-8244.
New and used mobile homes for your best price see us first, also Huron Prefab house 35'x20'.

CHAMPION MOBILE HOME—45x10, 2 bedrooms, washer. Call FE 8-7239.

GO TO BECKER'S
Largest display of 10-wide & expandable Mobile Homes. Rte. 9W, Highland. Rte. 9G, 24 Violet Ave., Po'keepsie. We move Mobile Homes. SWathmore 5-3741. Po'keepsie GRover 1-2810

MITCHELL SALES-Mobile Homes 10 and 12 ft. wide; 1, 2 & 3 bedroom. Long term financing. Up to 10 years. Low interest. Also camp trailers. Phone FE 1-1429.

AUTOMOTIVE

Trailers

Small House Trailer, 17x7. Good condition. Reasonable. Make offer. Will consider trade for car. 49 Main St., Rosendale.

STONE'S MOBILE HOMES SALES
New models—Discount. No money down, used, 10 wide, take over payments. Rte. 9, 2 mi. no. Hyde Park. TUrner 9-5411. CApital 9-2921.

1957 Vagabond, 41'x8', 1 bedroom, excellent condition. Used 2 years. $3,000. CH 6-8360.

30'x8' Wide Trailer, air conditioned. On property 100x100, driven well. $2,000. Complete. Call Ellenville 2756.

Trailers to Let

2 Bedroom Mobile Home—5 min. to IBM, rent $70. Phone FE 8-9791 FE 8-4287; nights CH 6-4402. Ciccone's Trailer Park, Lake Katrine. Also trailer spaces for rent.

Trailer. Heat & cooking gas furn. Rent in convenient weekly payments. School bus stops at entrance. Town water. Brink's Trailer Park, Lake Katrine, FE 8-7257.

Trailer Space

Trailers & Space, bus serv., 5 min. from B'way. Every's Trail. Pk., Flatbush Ave. Ext. FE 1-6273 8-8962.

EMPLOYMENT

NOTICE TO JOB APPLICANTS
The Kingston Daily Freeman does not knowingly accept help wanted advertisements from employers covered by the Federal Wage-Hour Law if they offer less than legal minimum wages. Beginning September 3, 1961, employees engaged in interstate or foreign commerce or in the production of goods for such commerce must be paid not less than $1.15 an hour and at least time and one-half for hours worked after 40 in a workweek, unless specifically exempt. Employees of certain large retail, service, construction, and other enterprises must be paid not less than $1.00 an hour after September 3, 1961, but no overtime for such employment is required until September 3, 1963. If you are offered less by covered employers, or if you have questions concerning this law or other activities of the U. S. Department of Labor, call or write the Department's local office at Bronx: Abraham Klainbard, Investigation Supr., 881 Gerard Ave., Bronx, N. Y. WYandotte 2-1235

Help Wanted — Female

Assistant Credit Manager, experience necessary. Excellent starting salary. 5 day week. Group Insurance Retirement plan and other company benefits. Inquire at Credit Office, Montgomery Ward and Co., Kingston N. Y.

CLERK-TYPIST
Interesting position in our billing department, now open for an intelligent girl with some office experience. Excellent working conditions. Liberal company benefits. Apply Barclay Knitwear, Port Ewen.

EXPERIENCED OPERATORS—ALSO SOME PART TIME OPERATORS NEEDED. APPLY AT ONCE — C. A. BALTZ & SONS, 49 GREENKILL AVE.

EXPERIENCED OPERATORS—piece work rates. Kay's Dress Co., 57 East Strand. Phone FE 1-8721.

IMMEDIATE OPENINGS
FOR LEARNERS ON
MEN'S SHIRTS
HIGH PAY
ALL BENEFITS
F. JACOBSON & SONS
SMITH AVE. & CORNELL ST.

JOB OPPORTUNITIES FOR WOMEN
Full Employe Benefits,
F. JACOBSON & SONS, INC.
Smith Ave. & Cornell St.

LADIES—have the extra money you want through part time work. Call Avon. FE 8-9544.

Legal Stenographer, must be experienced, neat, and have knowledge of law office procedure. Steady job, good pay. Interviews only on Saturday by appointment. Apply in own handwriting to Box 29, Downtown Freeman.

Montgomery Wards are now accepting applications for saleshelp, full time and part time available.

OPERATORS
Exp. sewers on section work. ARLENE DRESS, 86 B'way FE 8-6332

SECRETARY—experienced law office work, pleasant working conditions. Phone FE 1-8900.

STENO—must be H. S. graduate, 5 day week, paid vacation, regular increases, other benefits. Phone Mr. Carpenter, FE 8-1400.

Thoroughly experienced waitress, for better grade restaurant. Top wages. Apply in person, Kirkland Hotel.

Help Wanted — Male

Are you unhappy with your present position in life? I am looking for an aggressive, personable, pleasant salesman, new car provided and all additional fringe benefits. A wonderful opportunity for the right man, stop in for an interview. Ask for Tom Tynan, sales manager, J. H. BYRNE CHEVROLET, 731 Broadway, Kingston.

EMPLOYMENT

Help Wanted — Male

AUTO MECHANICS—full time. Also full time body & paint man. Anderson Chev. Sales, Accord. OV 7-5406, Kerhonkson 2211.

BOY, wanted to work in drugstore after school, waiting on trade and delivery. Langer Pharmacy, FE 1-1580.

DRAFTSMAN — experienced — detailer for structional and miscellaneous steel. Arlington Steel Co., 32 Van Wagner Rd., Poughkeepsie, N. Y. No phone calls.

EXPERIENCED SHOE SALESMAN
Apply in person
Robert Kreines, 280 Fair St.

EXPERIENCED Young Man for farm work. Phone New Paltz, AL 6-5802.

Furniture Salesman, thoroughly experienced, salary $130 plus extras. Ben Shapiro, 18 Water St., Newburgh.

MACHINE SHOP FOREMAN
Expanding growth company manufacturing a dynamic new product for the data processing industry, offers challenging opportunity for an experienced manufacturing man with proven leadership qualifications. Top candidates will be endoctrinated in methods, standards, work simplification and quality and have an intimacy with lathes, mills, drills, presses and grinders. This man will be characterized as a shirt sleeved supervisor with a sense of urgency and a desire for accomplishment. Mid Hudson Valley area. Reply to Box 32, Downtown Freeman.

MACHINISTS, 1st CLASS
ENGINE LATHE, Milling Machine
Must have wide experience to apply. Ulster Tool & Die Corp., Hurley Ave. Ext., Kingston, N. Y.

MACHINISTS
EXPERIENCED OPERATORS
Set up and operate Automatic Screw Machines, Engine Lathes and Turret Lathes.
Apply at Personnel Office
Foot of Pine Street
The DeLaval Separator Company
Poughkeepsie, N. Y.

MAINTENANCE MECHANIC
Experienced interior building repair man wanted for full time, permanent job opening. Good salary, plus benefits, 2 weeks vacation, 8 holidays and sick leave. Apply Personnel Office, Benedictine Hospital.

MECHANIC — experienced preferred. Excellent working conditions. Guaranteed salary & benefits. Write P. O. Box 557, Uptown Station, Kingston N. Y.

PORTER
Full time permanent opening. Good benefits. Apply Personnel Office, Benedictine Hospital.

SALES OPPORTUNITY FOR MEN OVER 40
Develop and control your own business. Work to suit your convenience, showing our new Spring line of Advertising Specialties, Gifts and Calendars to business firms in your area. We are a low-pressure, small town firm, rated AAA-1 and in our 53rd year. Our business is particularly suited to mature people working on a free lance basis. No investment, collections or quotas. Weekly commissions, bonus arrangement. Can be developed into a full time business, with long range security. Costs nothing to investigate. For full particulars write Harold Lufkin, Dept. 149, Newton Mfg. Co., Newton, Iowa.

SALES REPRESENTATIVE — Nationally known company is seeking a salaried sales representative for this area. No travel. Salary plus incentive increases. Write P.O. Box 2157 Newburgh, N. Y. giving complete background and experience.

SATIN FINISHERS
Experienced in Satin finishing machined parts. Top wages. Usual company benefits. Apply at Plant 3, Route 213, Rosendale, or call Mr. Albert Pace, Varifab Inc. OV 7-6411.

STOCK CLERK
Recent High School graduate wanted for full time opening as trainee in purchasing dept. Apply Personnel Office, Benedictine Hospital.

TOOL MAKERS - MODEL MAKERS
Only those with wide experience need apply. Ulster Tool & Die Corp., Hurley Ave. Ext., Kingston, N. Y.

WELDER—experienced—shop fabrication. Arlington Steel Co., 32 Van Wagner Rd., Poughkeepsie, N. Y. No phone calls.

Woodworking Assemblers & machine operators. Must have experience on cabinets. Permanent work. Lang-Hyatt Inc., Arkville, N. Y.

Help Wanted—Male & Female

COUPLE WANTED for hotel, housekeeper & handyman; salary, rooms & all utilities. Write Box Z, Uptown Freeman.

Help Wanted—Male or Female

Draftsmen—mechanical and electrical, detailers and layout men, paid vacations, 7 paid holidays, Christmas bonus, air-conditioned offices. Alart Service Inc. 300 Foxhall Ave. Phone FE 8-7592.

TEACHER for conversational Spanish wanted for private lessons.
DU 2-2860

X-Ray Technician with some knowledge of typing. Ulster Co. Tumor Clinic, 400 Broadway. FE 1-6400.

Situation Wanted—Female

BABYSITTING
Or care of child & light work
FE 1-4190

Situation Wanted—Male

IF ANYONE wants a good piano player, inquire Huntington Hotel, Rm. 1B, Emanuel Sonis. FE 1-1880.

Merchant Marine Chief Pumpman, with long experience of handling petroleums. Would like a permanent or temporary job on airport; petroleum receiving dock or tank farm. CH 6-6383.

QUICKIES *By Ken Reynolds*

"Those flowers you sent my wife — your Freeman Want Ad didn't say a word about C.O.D.!"

EMPLOYMENT

Situation Wanted—Couple

HOUSEWORK & Cooking & handy man or babysitting. Have references. Forbes, FE 8-9614.

REAL ESTATE FOR SALE

A BIG FUTURE
in comfortable living at a low price is yours when you move in this 7 room split level (only 4 yrs. old) with 1½ baths; garage and alum. screens and storm windows, it's vacant now, priced at only $14,800 and we have the key! Better hurry.
FE 1-5759 REALTOR FE 8-6711
Harold W. O'Connor

A CAPE COD
Home is never out-dated. This 4 bedroom home, beautiful modern kitchen, stone fireplace and garage is offered at $18,900. Better see it now.
O'Connor-Kershaw
REALTORS — 241 WALL ST.
FE 8-7100. Eve. FE 1-7314 FE 1-5254

AH—Here's an ideal prestige home for sale by recently transferred owner at a reasonable price. Centrally located uptown. Best neighborhood, close to schools, transportation. 3 lge. bdrms., 2 baths, full din. rm., liv. rm. w/ fireplace, den, many extra features. FE 8-8776 for appointment.

A 4 bdrm. ranch, Mt. Marion Park. Newly decorated, range & refrig. Immediate occupancy. CH 6-5710.

A GOOD LIST
6 room ranch—9-W north of IBM, 3 bedroom, h/w heat, must sell. $12,600. Make offer.

10 Room House — Shokan, 1 acre, shade trees, h/w oil heat, garage, now vacant, $12,900.

2 Family Brick—city, 2-5 room apts., h/w heat, separate furnaces, $12,600
WILLIAM ENGELEN
70 Main St. FE 1-6265

★ ★ A GOOD LIST ★ ★
$ 7,500 City, five rm. bungalow, garage, good terms.
$ 9,500 Nr. New Paltz. Duplex, 8 rms., attic, heat.
$10,500 Uptown, 6 rms., heat, garage; bus service.
$10,500 Good buy for G.I.
5 bdrms., h.w. heat, big lot, good terms.
FRANK PESCIA
451 Wash. Ave. FE 8-6876, FE 8-9412

A 100% IDEAL
PROFESSIONAL LOCATION
Parking for several cars. This home has great possibilities.
FOR FULL DETAILS:
RAY CRAFT
42 Main — REALTOR — FE 8-1008
Open eves., Mon. thru Fri., 7-9 p. m.

A 6 ROOM HOUSE — 2 baths, appliances, attached garage. Small down payment. DU 2-2592.

A SHARP
PRICE REDUCTION
FROM $20,500 to $18,900
This very attractive split level, beautifully located in the Hurley area, has 5 bedrooms, 2 baths and a very large lot. Exceptional Value!
RAY CRAFT
42 Main — REALTOR — FE 8-1008
Open eves., 7-9 p. m., Mon. thru Fri.

A Space Problem?
You'll go into orbit when you see the number of rooms in this budget-priced Hurley home. Use it either as 4 bedrooms and playroom or 5 bedrooms. Pop will have a basement workshop too, or game room. Drastic reduction to $18,900.
JOHN A. COLE, INC.
FE 8-2589 10 Crown (nite FE 8-4548)

ASK ABOUT ME!
I have 7 rms., 4 bedrms., 1½ baths, full dining rm., electric garage door opener, screens, blinds, storm windows, dishwasher, disposal & TV antenna. Consider the kids. No through traffic. I'm uptown & yours for $20,100.
C. H. DuMOND FE 8-2529
Rep. R. E. Craft, Realtor

14 BEAUTIFUL ACRES
Modern 8 rms., 2 baths all on ONE floor. Approx. 2,000 ft. living space. Beaut. liv. rm. 18x22. Drilled well, bluestone driveway. Separate 2 car gar. with workroom. Separate cottage 3 rms. & bath. Nr. Stone Ridge. Sacrifice. Owner. OV 7-4263

BRICK—7 room, 2 full baths, hot water oil heat. Make offer. Call FE 8-4794.

3 Bedroom Ranch, 4 yrs. old, carport, storm windows, community swimming pool. OV 7-4691.

4 BEDRM. BRICK CONSTRUCTION
BEST SECTION. $22,500. INQUIRE
Morris & Citroen
277 Fair St. FE 1-5454

5-BEDROOM
7½ rooms, 2 full baths, h/w heat, garage, large lot, many extras. Immediate occupancy. $18,900.
C. R. TenEYCK, BROKER
FE 1-3955
233 Fair St. FE 8-5935, nite FE 8-2588

BRICK RANCH
$19,500
★ A-1 Hurley Location.
★ 3 Bedrooms.
★ Family Room.
★ Fireplace.
★ Baseboard Heat
★ Built-in Kitchen.
★ Beautiful Mt. View.
★ Large Lot, Att. Garage.
SHATEMUCK REALTY CO
FE 8-1996.

BRICK VENEER Bungalow, 4 rooms & bath, mod. kitchen, oak flrs., gas heat, 490 Delaware Ave. FE 8-4471 after 6 p. m.

$12,400 Buys Apt. Hs.
Good Income Property
NEW HEATING SYSTEM
Close to hospitals, high school, telephone company. Brokers protected. Inquire:
MORRIS & CITROEN
277 Fair St. FE 1-5454

CALIFORNIA RANCH — Fireplace
Also large old house, cheap
DePaola, Rep. Davis, FE 1-8840

REAL ESTATE FOR SALE

City Central Specials
Owner just purchased in Florida, says sell immediately—I have the keys!
ANDREW ST. — 2 family house, both apts. separate, 5 rms. each, all impvts., full cellar & attic, separate auto. heat, h/w floors, 2 car garage. Asking $18,000. Inspect, make offer.
HASBROUCK PLACE—a real nice home in a quiet neighborhood, 6 rms., 2 bdrms., insulated, full cellar & attic, beamed ceiling, living room, large dining room & kitchen, auto. heat, garbage disposal, fully screened front porch, 2 car garage, b.t. drive. Inspect and make offer. Asking $15,800.
Remember—To Sell It or Buy It
Ask Frank Hyatt — 338-2132

COUNTRY
Life with city convenience. 14 pleasant acres, 3 bdrms., liv rm. with fireplace, din. rm., modern kitchen and bath; water 32 gal. a min.; 15 minutes from Kingston $15,500.
DOROTHY VANDERBURGH
OV 7-2287 —— OV 7-7172

Creek Locks, 5 rm. furn. . . . . $ 4,500
Rosendale, mod. 5 rm., gar. . . 8,500
Rosendale, 14 rms., 2 acres . . 13,500
Building lots, acreage. Easy terms.
JOHN DELLAY, OWNER
Rosendale, N. Y. OL 8-6711

DISTINCTION
100% RESIDENTIAL
CENTER HALL & STAIR CASE
8 rooms brick, 4 bedrooms, extra maid rooms, h.w. gas heat, 3 baths, modern kitchen and 3 fireplaces. Information at office only.
JOHN A. COLE, INC.
FE 8-2589 10 Crown (nite FE 8-4548)

EXCELLENT LOCATION
9 room house, 1½ baths, low taxes, near school, churches & stores. Can be used as 1 or 2 family. $10,200.
HUGH J. JUDGE Rep. R. F. Pardee
FE 8-7579 —— FE 1-6941

FOUR CORNERS AREA
3 bedrooms, dining room, living room, modern kitchen, bath, enclosed porch, baseboard heat, 1 acre lot. Completely redecorated. Only 3 minutes to town. Price $11,000.
SHATEMUCK Realty Co. FE 8-1996

GOING SOUTH
Some of Country Clubs Estates best citizens are. If you like homes decorated with a flair for the new and different, see these.
Bargains from $13,400 to $15,000.
NANCY K. CROSBY, Salesman
W. J. CROSBY, BROKER
FE 1-9449 —— DU 2-4261

HURLEY RIDGE
OFF ROUTE 375
BETWEEN WEST HURLEY AND WOODSTOCK
FAMOUS RESIDENTIAL PARK
ONLY A FEW BEAUTIFUL LOTS REMAINING
YOUR CHOICE OF PLAN
$15,000 TO $25,000
MINIMUM DOWN
NO CLOSING COSTS.
FURNISHED MODELS OPEN SATURDAY - SUNDAY 1-6 P. M.
AND BY APPOINTMENT
ULSTER COUNTY'S LEADING RESIDENTIAL BUILDERS
Ulster Homes, Inc.
THE BLUE BUILDING
ROUTE 375, WOODSTOCK
ORIOLE 9-6955
DAY AND NIGHT

LUCAS AVE. AREA
Very attractive 5 rm. brick ranch, 3 bdrms., with din. area rec. rm., laundry, patio, 1 car garage. Only $15,900 with awnings, antenna, storm windows, venetian blinds. Owner ill, anxious to sell.
ALSO
In Lake Katrine — Attractive split, 6½ rms., 3 bdrms., 1 car garage, h.w. heat. Taxes only $158. A real bargain for $17,000. Easy terms.
JOSEPH F. SACCOMAN
FE 8-5400 — FE 1-1805 — FE 1-7877

MAL CUNNINGHAM
202 Fair St. —— FE 8-8314
EVE. & SUN. FE 8-4897
THIS WEEK'S SPECIAL
EXCLUSIVE LISTING
KINGSTON—Ring Top Area, 2 story Colonial type home, 5 large rooms, 1½ baths, 1½ acres of spacious lawn. Asking $20,000.
KINGSTON AREA—1½ story bungalow, 5 rooms, 3 bedrooms, garage, large lot, owner selling because of health. Price $13,200.
RED HOOK AREA—ranch, 3 bedrooms, 1½ baths, large lot, oven & range w/w carpeting and other extras included. No down payment or closing cost. Price $12,500.
LISTINGS WANTED
BUY WITH CONFIDENCE THROUGH A
REALTOR

Modern 5 room ranch, excellent condition, storm windows, blacktop drive, car port, good sized yard. OV 7-7194.

GOOD CONDITION
INSIDE AND OUT
6 rooms with bath (3 bedrooms) full basement, new h.w. oil heat, very large lot with garage, $11,500.
R. KORZENDORFER, REALTOR
FE 8-2154

HALCYON PARK
A split level with beamed ceiling living room, formal dining room, large kitchen with built-in range-oven, 3 good size bedrooms, recreation room, PLUS basement. H/w oil heat. Garage. Excellent condition throughout. A fine home priced to sell at $17,000.
Adele Royael, Realtor
FE 8-4900

20 HARWICH ST.—$12,500
3 BEDRM. DWELLING in EXCELLENT CONDITION, 2 CAR GARAGE, OIL HEAT
REDUCED FOR QUICK SALE
HAROLD E. MACHOLDT
COLUMBIA ST.
FE 8-3935, FE 8-6815

$14,500
Horizontal alum. siding (white) 1½ baths, 3 bedrooms, thermopane sliding doors in family room, oak parquet floors on concrete slab, 28' 10" x 52' 10". 16 Melissa Rd., Sawkill. Phone FE 8-4865.

HURLEY — 7 room split, 3 bedrooms, playroom, glassed and screened porch, patio, att. garage, ½ acre. Upper teens. Owner, FE 1-6451.

REAL ESTATE FOR SALE

MORRIS & CITROEN
EXPERIENCED REALTORS
277 FAIR ST FE 1-5454

MT. MARION PARK
4 Bedroom. Newly redecorated
Phone CH 6-5438. Reasonable

IF YOU are planning to move to Fort Lauderdale, Florida, we have homes available for immediate occupancy. May we send you pictures and prices of these properties either furnished or unfurnished. For full details write to Blackwell Realty, 3213 North Ocean Boulevard, Fort Lauderdale, Florida.

LUXURIOUS LIVING
For an executive in this maintenance-free modern ranch, large living room, fireplace, dining room, wall to wall carpeting, beautiful kitchen, dining area, utility room, three large bedrooms, ample closets, sunporch, ceramic tile bath, h.w. heat, oil; attached garage, sun deck with mountain view, large landscaped lot. Price $32,900.
MAYNARD MIZEL, FE 1-6347-2666

NEW 3-bedroom ranch, heat, garage, nice lot, $12,600.
4 Bedroom Home—1½ baths, 2 car garage, nice location, plenty of closet space, $16,800. William Engelen.
TOM MURPHY
Branch Manager—FE 1-5633

NOTHING
like this has happened before, luxury brick ranch in country club section of Woodstock, full acre lot, gracious living room with cozy fireplace, 3 bedrooms & den (or 4 bedrooms), oversize family room & 2 baths all on one floor, full basement comprises storage areas, laundry, workshop, playroom with built-in bar. Oil hot water heat. Attached garage, grounds beautifully landscaped, manicured lawns, babbling brook in rear. The can't be believed price is $27,500.
MORRIS & CITROEN
277 Fair FE 1-5454 Nites FE 1-0010

OPEN EVENINGS
MON., WED., FRI. 7 to 9 P. M.
To assist with housing problems
RAY CRAFT
42 Main St. Realtor FE 8-1008

REDUCED FOR QUICK SALE $13,500 — near No. 5 School, 4 bedrooms, kitchen cabinets, 1½ baths, h.w. gas heat, 2 car garage plus carport with side drive
VERNE BOHNKE —— FE 8-5616
JOHN SPINNENWEBER FE 1-0143

5 ROOM RANCH
PEARL STREET AREA
Here is an attractive 5 room home, with enclosed breezeway, and att. garage. Fireplace, dining room, modern kitchen, 2 bdrms., bath, full basement, nicely landscaped grounds. Offered for only $14,700.
WILLIAM ENGELEN
70 Main Street FE 1-6265

6 ROOMS—gas heat, good condition. Price $6,000. Phone FE 8-3588 before 3 p. m. except on Tues.

$11,500 SACRIFICE
3 BDRM. BUNGALOW, NEAR IBM
2 CAR GARAGE, OIL HEAT
250' FRONTAGE, MAKE OFFER
HAROLD E. MACHOLDT
COLUMBIA ST.
FE 8-3935, FE 8-6815

Sacrifice, $8500, 8 rms., 4 bdrms., mod. kitchen, oil heat, bath, 2 car gar., TV tower. FE 8-7083.

SHOKAN — 3 bedrooms, 2 baths, many extras. $21,000 class. Will sacrifice. Owner out of state. Call collect 215-CL-9-1838.

THINK
and then do something about this 7½ room brick & frame, split, 4 bdrms., 2 baths, garage, almost ½ acre, with range, refrigerator, screens & storm doors, water softener, V. blinds, etc. Select location in Hurley. Easy terms. Only $18,900.
JOSEPH F. SACCOMAN
FE 8-5400 — FE 1-1805 — FE 1-7877

TWO BEAUTIFUL HOMES
Good location. Builder's clearance.
Phone FE 1-5856

TWO FAMILY
$7500
• Central, near Broadway
• 12 rooms, 2½ baths
• Hot water (oil) heat
• 2 car garage
• Good home or investment
SHATEMUCK REALTY FE 8-1996

VALUES
• 4-BEDROOM RANCHERS
• 3-BEDROOM RANCHERS
• 2-BEDROOM RANCHERS
• 2 STORY 3-BEDROOM
• 1½ STORY 2-BEDROOM
• 12 ACRE FARM WITH HOME
• DELUXE SPLIT
• 2-BEDROOM COTTAGE
• FULLY EQUIPPED CAMPS
• FURN. HOUSE & COTTAGE
• NEIGHBORHOOD STORE — 2 APTS.
• LARGE LOT WITH HOUSE TRAILER
• 12 ACRES
City — Suburban — Rural
RETA H. FREDERICK — BERTHA GALLY
ASSOCIATE REALTORS
FE 1-0621 FE 8-1121

WEST HURLEY—well built Cape Cod, on 1½ acres, 2 blocks from school, on Wall St. 2 bedrooms, expansion attic, den, full cellar, auto. oil heat, blacktop drive. Owner. OR 9-6665.

WEST SAUGERTIES—6 room home, good well & electric, swimming near, $5500. Terms. JOHN A. COLE, INC., 10 Crown St.

WHY PAY RENT
IF YOU CAN
OWN
3 or 4 Bedroom Ranch
From $59.00 monthly
No Down Payment VA
Minimum Down FHA
No Closing Fees
And Have Added Advantages of About $525 Deduction for Income Tax plus Build-up of Equity from Your Monthly Payments.
Fully Reconditioned Homes In An Established Community
MT. MARION PARK
GLASCO TURNPIKE—MT. MARION
5 Miles to Kingston & IBM
3 Miles to Saugerties
Excellent Schools Nearby
ULSTER HOMES, INC.
ORiole 9-6955

4 Year Old, 3 bdrm. brick ranch, 1½ bath, liv., din. rm., kitchen, garage, 1 acre land. $13,500. FE 8-4874.

YES—WE SELL REAL ESTATE
MORTON FINCH
154 Ten Broeck Avenue FE 1-9088

YOUR Plan
ON
YOUR Lot
ULSTER HOMES, INC., OR 9-6955

REAL ESTATE FOR SALE

WINDEMERE
WEST OF 9-W at SIMMONS PLAZA
SEE THE NEW SPLIT
8 Rooms
1½ Baths
$15,990
$600 CASH NEEDED
NO CLOSING COST
$116 MONTHLY
INCLUDING TAXES & INSURANCE
ULSTER HOMES, Inc.
THE BLUE BUILDING
ROUTE 375, WOODSTOCK
ORiole 9-6955
DAY AND NIGHT

$8,500
German St. — 7 rm. semi-bungalow, with modern bath & kitchen, hot water oil heat, full basement.
WILLIAM ENGELEN
70 Main St. FE 1-6265

Real Estate For Sale or To Let

FOR RENT OR SALE, on contract, to right party. 475 Abeel St. Call after 5:30 p. m., FE 1-6105.

Land and Acreage For Sale

AT BLOOMINGTON HEIGHTS
Buy for future home. Lots 100 x 100 with water. Low down payment. Bal 3 yrs. No interest or taxes.
F. PESCIA FE 8-6876 FE 8-9412

Building Lots — Port Ewen; also River Road, the ideal location for summer homes. Phone FE 1-4396.

REAL ESTATE WANTED

A BACK, ABLE, ALERT, ANXIOUS LIST OF BUYERS.
Let us list and sell your property
JOSEPH F. SACCOMAN
116 Elmendorf St FE 8-5400

A BACKGROUND of active experience to sell your property.
FE 1-5759
Harold W. O'Connor

A back log of cash buyers.
WM. ENGELEN
70 Main St. FE 1-6265

Able Assistance Available
to sell your home, farm, or business.
DIAL FE 1-4092
JAMES D. DEVINE Realtor.

Adele Royael
REALTOR
Rte. 9W, Kingston. FE 8-4900

ASK FRANK HYATT
FE 1-3070, FE 8-2765 or FE 8-2132

ASSURE BEST RESULTS
List with us now
KROM & CANAVAN
233 Fair St. FE 8-5935

ASSURED RESULTS, TRY US NOW
R. F. PARDEE
LUCAS AVE. EXT. DIAL FE 1-6941

BUY — LIST — SELL
CITY — COUNTRY
FE 1-3062. 385 B'way.
MOORE
IS THE MAN

HAVE many urgent requests for low priced properties. List now.
SCARDAPANE-FERNANDEZ
FE 8-3178 or FE 1-0949

LAND on State Highway near Kingston. 4 miles, ½ acre or more. Suitable for model home. Briggs Homes, Inc., UPO Box 503, Kingston, N. Y.

MAL CUNNINGHAM
202 Fair St — FE 8-8314
Eves. and Sun., FE 8-4897
REALTOR

O'Connor-Kershaw
ASSOCIATE REALTORS
FE 8-7100 241 Wall St FE 1-7314

Over 50 Years of Active Service
List Your Property With Us.
Shatemuck Realty
286 Wall St. FE 8-1996

REAL ESTATE
Defined as a fixed commodity yet it is "Always Moving"
TO SELL "LET ME TRY" TO BUY
RETA H. FREDERICK FE 1-0621

TO BUY OR SELL CALL
maynard mizel
116 Fair Street FE 1-6347-2666

To List or Buy Call:
DEWEY LOGAN
FE 8-1544 ——— FE 8-7913

WEIDER SOLD OURS!
WHY NOT YOURS?
Call to list, P. J. WEIDER Realtor
OL 7-8998 or OR 9-6429

WANTED

Ride from Woodstock to Kingston. Albany Ave. Shopping Center. Leaving Woodstock at 8 a. m. and return around 5 p. m. OR 9-2046.

WANTED DRESSMAKING
PLAIN SEWING & ALTERATIONS
FE 1-6645

YOUNG MOTHER DESIRES 1 or 2 children to care for in her home. Tel. FE 8-7540.

WANTED TO BUY

A BETTER price for Old Coins. Pay $40 for 1916 D dime or 1877 Indian. V. G. JOSEPH HUDELA, 312 Clinton Ave., FE 8-1023.

A COIN BUYER will visit your home by appointment. Top prices for your Gold and old U. S. Coins. Phone Douglas Jacobson. FE 1-3000.

A Top Price for Old Coins—Try us. 50 years in coins. Barnett, 67 N. Front St.

LAND OR ACREAGE
Give location, size and price
Box 195, Glenford, N. Y.

LOGS WANTED — Pine, Beech & Oak on skidway or delivery. Phoenicia, OV 8-4427.

Old Time Coin-Operated Pianos, Music Boxes, Hurdy-Gurdies or what-have-you. FE 8-5234.

Pianos, any condition. Player pianos, Baby Grands, small pianos. Best prices. FE 8-8261.

STANDING TIMBER WANTED
Phone
Phoenicia, OVerland 8-4427

WANTED TO RENT

3 BEDROOM HOUSE
In Saugerties. Family of 4
Call DU 2-1379

APARTMENTS TO LET

86 ABEEL STREET
4 Rooms & Bath, Hot Water
Phone FE 8-7969 for appt.

APT.—modern 4-room apt., range, refrigerator, heat & hot water furnished. 2 bdrms., all modern kitchen. Inquire HY-Way Pharmacy.

AT LOWER BROADWAY
2 3&4-room apts., pvt. bath, reas., near bus line. FE 8-6635.

AVAILABLE — 74 Tubby St., 1st floor, 4 rooms, heat, hot water, garage, $85. FE 1-6766.

Available Feb. 20—Saugerties, near Thruway, 5 rooms & bath, 10 closets screened porch, private entrance, hot water heat, stove & refrigerator, $95. Phone CH 6-5134 after 5 p. m.

Bloomington — Main St., next to P. O., 4 rms., heat, h/w, refrig., gar. nr. bus. eld. couple. FE 1-8339.

COMFORTABLE 4 ROOM APTS.
Steam heat. 41 Cedar St.
FE 8-3682

APARTMENT TO LET

FIRST FLOOR, 3 rms., heat, gas, electric & hot water furnished. 27½ Franklin St. FE 1-5126.

GLASCO AREA—mod. 4 rms. & bath, heat & hot water, TV antenna, pvt. entrance. Adults. CH 6-6121.

157 Green St., 6 rooms
Rent $60.00
405 Hasbrouck Ave., 5 rooms
Rent $30.00
SHATEMUCK REALTY CO.
Phone FE 8-1996 & FE 8-3347

2 Large Rooms — kitchen, modern bath, big closets, ven. blinds, stove & refrig., heat, hot water, gas & elec., uptown, 2nd floor, $85 per month. Phone FE 8-3114.

2½ RM. APT.—steam heat, hot & cold water. 117 Fair St. FE 8-5293.

3 Lovely Rooms, separate entrance, heat and hot water $75 per month. 103 E. Chester. Phone days FE 1-0115; nites FE 8-2768.

NOW RENTING
FURNISHED OR UNFURNISHED
Modern 3½ room garden apt. Ceramic tile bath; completely redecorated. Call at Supt., 83-A Fairmont Ave., or FE 8-2345.
HILLCREST GARDENS

NEW 4 ROOM APTS.—River Road, Rosendale. Phone OL 8-2561.

2 Room Apt., including kitchenette, modern bath, refrigerator, stove, heat and hot water. 7 Wiltwyck Ave., $50. Will furnish for extra. FE 1-5544.

2 3-rooms and bath all improvements, first floor, desirable location, $75-$70. Call FE 1-5653. After 6 p. m. FE 1-2056.

3 Rooms & Bath, all improvements, heat furnished. 11 Cottage Row. Phone FE 8-5371.

3 Room Apt., private bath, heat furnished, 112 Spring St. FE 8-5657.

3 ROOM APT., 156 Wash. Ave., heat, h. w. furnished. Refrig. & stove. Call FE 8-5168. After 5 call FE 8-1658.

3 ROOM APT., with bath, uptown location. Phone FE 8-4248.

3 RM. APT.—all improvements. 578 Broadway. Call FE 1-6770, evenings FE 1-3534.

3 Rooms & Bath, full basement, garage, heat & hot water furnished. Now available. OL 8-9028 or FE 1-9210.

3 Rooms & Bath on first floor, with heat, hot water, garage, 169 Washington Ave., $70 a month. Adults only. Phone FE 1-2409.

3½ Rooms & Bath, heat, hot water included, garage. Phone CH 6-5280 after 5 p. m.

3½ Modern Rooms & Bath, 1st floor. Avail. Feb. 15. Heat & hot water. Reas. 113 Clinton Ave. FE 8-6396.

3½ Rooms & Bath, modern, first floor. Very reasonable. Also 4 modern rooms & tile bath, 2nd floor. FE 8-3827 evenings.

4 ROOM MODERN APT. & BATH
Heat & hot water & utilities
DU 2-2532

4 ROOM APT.—24 Adams St., heat and hot water. Adults only. Inquire 28 Adams St.

4 ROOMS—$55. Also 2 and 3 rooms furnished. Also single house, reasonable. Phone FE 1-9126.

4 ROOMS & BATH
Heat, hot water.
15 Rogers St

4 ROOMS & BATH
Inquire
FE 1-9772

5 Modern Rooms, hardwood floors, ven. blinds, shower, heat, h/w, refrig. & stove, garage. FE 1-0743.

5 ROOM APT. — with bath. Inquire 230 Smith Ave.

5 ROOMS & BATH, heat & hot water centrally located. After 6 p. m., FE 1-4529.

5 Large Rm. Apt., all improvements. Ideal view & location. 18 W. Chestnut St. Call FE 1-6770, evenings FE 1-3534.

5 ROOMS & BATH—Heat, hot water. Rent $60, 24 Abeel St. 4 ROOMS, bath, heat, hot water. Rent $60, 28 Stuyvesant St. 4 ROOMS, heat, hot water. Rent $60. Dial FE 8-9817.

STUDIO GARDEN APT.—SUITABLE 2 ADULTS, $55 FREE PARKING

3 NORTH FRONT STREET
5 lge. rms., residence, business, $75

WORKINGMAN'S OPPORTUNITY
135 GREENKILL AVE., $28
C. P. Jensen 2 John FE 8-4567

FURNISHED APARTMENTS

A beautiful lge. double rm. w/cooking & bath. Also singles newly furnished. Fair St., FE 8-8370.

APARTMENTS—2 or 3 rooms, private entrance, heat, hot water furnished. Reasonable. Uptown. FE 1-6716.

A 3-ROOM APT.—MODERN FACILITIES. ALSO 2-RM. APT. REASONABLE. PHONE CH 6-6524.

Beautifully and completely furnished 3 rm. apt. Adults. Available Feb. 18. Call FE 1-2607.

Lovely 1 room eff. apt., cozy & warm, has everything. 238 Albany Ave. FE 1-5083.

Modern 2 or 3 rm. apt., furn., low rent, quiet house. Suitable for elderly people. Call CH 6-6783.

Newly decorated 2 and 3 room apartments, with shower or bath. Uptown location. Call FE 8-4248.

2 RM. APT., modern kitchen and bath, heat, hot water, gas & electricity furnished. 189 Hurley Ave. For app't, dial FE 8-6469 or FE 1-0590.

2 Room Apt., heated, kitchen, newly decorated and furnished, near High School and hospital, rent $55. 24 W. O'Reilly St. FE 1-5454.

2½ Room Modern Apartment, uptown. All utilities. Adults. FE 8-2288.

3 ROOMS — BATH
Private entrance, heat, hot water
Dial FE 8-9855

3 RMS., modern, heat and h. w., complete privacy, centrally located. Phone weekend only, FE 8-3507.

3 ROOM Furnished Apartment—very desirable. Phone CH 6-6533.

3 & 4 ROOM large apt., gas, electric & heat included, big parking area. Children accepted. IBM preferred. CH 6-2342.

Will Share Charming Garden Apt. in private home with woman. Extremely attractive. Reasonable. FE 8-6889 late evenings or Sundays.

FURNISHED ROOMS

A Large nicely furnished room for lady. Washington Ave. FE 8-9058.

A LGE. semi-liv.-bdrm. garden apt., pvt. bath & ent., light cooking. Box AE. Uptown Freeman.

AVAILABLE NOW—extra large room. Heat, hot water, elec. incl. Newly decorated, parking. FE 8-4816.

BEAUTIFUL ROOM for 1 or 2—cozy and warm. Kitchen if desired. Best location, 238 Albany Ave. FE 1-5083.

CHEERFUL Room for couple or single person. Retired preferred. 10 min from Kingston. With or without meals. FE 1-0643.

NICELY furn rooms singles & doubles. Housekeeping. Private bath & shower. By day, week, month. Reas rates 23 Pearl St FE1-1880

Singles & Doubles, sitting room with TV, 131 Fair St., day FE 8-4106, evenings FE 8-9452.

SLEEPING ROOM—newly renovated, near modern bath. Call after 5:30 p. m.. FE 1-6105.

SLEEPING RM., near George Washington School. Gentleman preferred. $10 a week. FE 8-7682.

HOUSES TO LET

An Attractive, immaculate, quiet home for rent, $100 mo. Available Mar. 1. Tel. FE 1-7599, days.

Modern 3 bedroom, Barclay Heights, near shopping center, 10 min. to IBM, $110 month. Box DD, Uptown Freeman.

3 BEDROOMS—living room, kitchen, dining room, bath. 1 year lease with deposit required, $85. FE 1-8840.

HOUSES TO LET

RIFTON—5 room bungalow, immediate occupancy. Phone OL 8-9489.

4 Room Cottage, all winterized, all improvements. High Falls, 9 miles from Kingston. Excellent shopping. Sam May. OV 7-7084.

5 Room House, near Tillson Bridge, on Route 32. Florence Celuch, New Paltz. AL 6-9817.

6 Rm. Ranch House w/attached garage, located Red Hook. Call after 6 p. m., Red Hook PL 8-9300.

WOODSTOCK MEADOWS—furnished home, 3 bedrooms, newly redecorated. Phone OR 9-2320.

ROOM AND BOARD

Rest Haven, the home for retired elderly and feeble, with able-bodied assistance, warm, clean rooms with living room and TV on each floor. Phone FE 8-8664.

ROOM AND BOARD for the aged. Phone FE 8-4518

TO LET

SHOP—25'x45' heated, 75 Furnace St., storage space, 16'x24'. FE 8-5657; nites FE 1-1407

4000 SQ. FT.
Suitable retail-wholesale business, Manufacturing, storage. Opposite Lake Katrine Post Office. J. Ellis Briggs, Inc., FE 1-7072.

LOST

DOG, female, black with white on collar, long tail, part Cocker and Beagle. Answers to Pudgy. Reward. Kerhonkson 7635.

DOG—short hair, black with white markings, bare spot on tail, resembles oversized beagle. Deaf. Lost Tuesday, vicinity Wilson Ave. Reward. FE 8-9324.

WALLET — blue, containing important papers. Vicinity of Newberry's, Saugerties. CH 6-4519.

FINANCIAL

Business Opportunities

IN SAUGERTIES — Sunoco service station, mechanical ability desired. Minimum investment required. For particulars write to P.O. Box 550, Newburgh, N. Y.

TAVERN FOR SALE—ideal location. Call CH 6-4881 Saturday or Sunday.

Real Estate Mortgages

CASH IMMEDIATELY
FOR SECOND MORTGAGES
MORTGAGE MONEY AVAILABLE
N. B. GROSS 2 JOHN FE 8-4567

BUSINESS — SERVICE DIRECTORY

BIG PROFITS
CAN BE MADE
BY LISTING
YOUR SERVICE IN
THE KINGSTON DAILY FREEMAN

Auto Repairing

Automatic Transmission Repairs & Overhauls. General Auto Repairs. Chuck Akins. FE 8-8906.

Carpentry

ADDITIONS — ALTERATIONS, block ceilings, wall paneling, etc. F. Tessio Wojciechowski. FE 1-6262

ADD ON — Remodel. Improve. Roofing, siding, ceramic tile floors, ceilings, recreation room, etc. Armand Genereux. DU 2-2838.

ALYN CONSTRUCTION COMPANY
Comp. remodeling service, alum. siding, storm windows & doors, fallout shelters. Free estimates FE 8-1913.

ANY interior alterations, remodel bsemts, extra closets, oak flrs. block ceilings, drs. H. Sauer, CH 6-6218.

BUILD NEW HOME—remodel old ones, patios, porches, etc. Joe Sabo OL 8-2851 after 5:30

Carpet Cleaning and Repairing

CARPET & RUG CLEANING—expert carpet laying and binding. Robert Morehouse. Lake Katrine FE 8-3373

Cesspools & Septic Tanks

Ideal serv., cesspls., sep tanks pmpd., clnd. installed & repaired. Free est. Davis, FE 1-7457, CH 6-8029.

Dairies

JONES DAIRY
Milk for Mothers Who Care.
95 Cornell St FE 1-1484

Electrical Contractors

Licensed Electrical Contractor — 20 yrs. experience. Reasonable rates. No job too large or too small. Robert J. Fenton. FE 8-6227.

Excavating

Cellars, Trenches, Ditches, Foundations, Grading, Bulldozing, Backhoe. Prompt, quick service. No job too small. H. S. Schwab Construction Co., Inc., RD 1, Box 298 Kerhonkson, N. Y. Phone 7382.

Trenching for pipe lines, foundations, underground tank installation. All kinds of backhoe work. Nat Haines OV 7-5461.

Furniture Repairing

ALL CLASSES OF FURNITURE repaired and remodeled. Antiques & carvings. Pickup and deliver free of charge. FE 1-1273.

Frozen Pipes

FROZEN PIPES THAWED
PHONE
OL 8-6971

Masonry

CONCRETE BLOCK foundations, garages, concrete patios and sidewalks, black top parking lots, driveways and sidewalks, trench and excavation work, drilling and blasting. Joseph Stephano. 31 Crown St. FE 8-4740

Moving, Trucking & Storage

COAST TO COAST MOVING
White Star Transfer Co.
Weekly trips to New York City & N. J. Wants load or part load either way.
Local Moving, Packing & Storage.
AGENT
American Red Ball Transit Co.
FE 8-6400

Moving Van Going to New York
and vicinity Feb. 15, 20, 23, 28, wants load or part load either way.
Kingston Transfer Co., Inc.
FE 1-0910

Local moving, storage, packing
MOVING & STORAGE
Local Representative U. S. Van Lines
STYLES EXPRESS FE 8-6450

Painting

ALL WORK guaranteed. Maurice La Bounty, painting contractor; interior & exterior painting FE 8-8882

EXPERTLY trained painter - paper-hanger, many yrs. exp. Call after 6 p. m. FE 1-7725. L. Sperling.

Painting and Decorating
Also Office Cleaning
FE 1-1228

Piano Repairs

Pianos Rebuilt, restrung, refinished, rekeyed. Also we repair player pianos. Reas. rates. FE 8-8261.

Rentals

CARS STA WAGONS TRUCKS
½ ton Pickups — 2¼ ton Vans
HOUR — DAY or WEEK
JAY BEE COMPANY

AVIS RENT-a-CAR SYSTEM, license
PORT EWEN GARAGE
B'way & Main, Port Ewen
PHONE FE 1-4012

PARTY RENT-ALL SERVICE—furniture, glassware, juvenile camping etc. SAV-ON DISCOUNT CENTER. 702 Broadway FE 1-1007

Vacuum Cleaners

AIR-WAY VACUUM SERVICE
Top prices paid for used cleaners. All makes repaired. Parts - hoses. 259 Fair St., FE 1-3467

2-Way Mobile Radio

SALES - SERVICE - MAINTENANCE
2-Way Radio for contractors, farmers, police, fire and rescue.
"Citifone" Citizens band transceivers
"Comco" F-M Transceivers
"Plectron" Tone activated receivers
PACE Communications Co., Inc.
15 Barclay St. Saugerties
Sales, CH 6-4987. Service, OR 9-9723

Fights Last Night

By THE ASSOCIATED PRESS

Goteborg, Sweden — Ingemar Johansson, 200, Sweden, stopped Joe Bygraves, 209, Jamaica, B.W.I., 7.

LEGAL NOTICES

AN ORDINANCE AMENDING AN ORDINANCE TO REGULATE AND RESTRICT THE LOCATION OF TRADES AND INDUSTRIES FOR BUILDINGS DESIGNED FOR SPECIFIC USES, ETC., KNOWN AS THE ZONING ORDINANCE APPROVED BY THE MAYOR AUGUST 8, 1928.

Be it ordained by the Common Council of the City of Kingston, New York as follows:

Section 1. That an Ordinance to regulate and restrict the location of trades and industries and the location of buildings designed for specific uses, known as the Zoning Ordinance of the City of Kingston, New York, be amended as follows:

That the following parcel of land now in the BUSINESS DISTRICT be included in the INDUSTRIAL DISTRICT and that the building zone maps, a part of the aforesaid Ordinance, be amended to include said parcel of land within said INDUSTRIAL DISTRICT:

All That Tract or Parcel of Land situate in the City of Kingston, County of Ulster, State of New York, known and designate as No. 414-16-18-20 Washington Avenue, bounded North by Nekos, East by Feldman & Robinson, South by Spencer and West by Washington Avenue.

Section 2. That this Ordinance shall be published twice in each of the official newspapers of the City of Kingston and shall take effect immediately following such publication.

Submitted to the Mayor by the City Clerk the 7th day of February 1962.
WALTER S. FOSTER
City Clerk
Approved by the Mayor the 7th day of February 1962.
JOHN J. SCHWENK
Mayor

ADVERTISEMENT FOR BIDS

NOTICE IS HEREBY GIVEN, that sealed proposals are sought and requested to print, bind and supply the County of Ulster with five hundred (500) copies of the proceedings of the Board of Supervisors of Ulster County for the year 1961 according to the specifications and instructions hereinafter referred to. The sealed proposals shall be received at the office of the Clerk of the Board of Supervisors in the Ulster County Court House, Kingston, New York until 7:00 o'clock P. M. on February 16, 1962, at which time all bids which have been received will be publicly opened.

Proposals must be made in accordance with the instructions and specifications which may be obtained at the office of the Clerk of the Board of Supervisors.

Each proposal must be accompanied by a deposit of a certified check payable to the order of the Treasurer of Ulster County in the sum of Five Hundred ($500) Dollars.

The Board of Supervisors reserves the right to reject any and all bids submitted.

All deposits except that of the successful bidder will be returned.

DATED: 9 February 1962.
ROBERT A. SNYDER
Clerk, Board of Supervisors

STATE OF NEW YORK COUNTY COURT : ULSTER COUNTY

FIRST FEDERAL SAVINGS AND LOAN ASSOCIATION OF KINGSTON, (formerly HOME-SEEKERS' SAVINGS AND LOAN ASSOCIATION OF KINGSTON, N. Y.),
Plaintiff
against
GEORGE M. LOBER and DOLORES M. LOBER, his wife,
Defendants

Plaintiff designates ULSTER County as the place of trial.
SUMMONS
Plaintiff resides in ULSTER County.

To the above named Defendants:

YOU ARE HEREBY SUMMONED to answer the complaint in this action, and to serve a copy of your answer, or, if the complaint is not served with this summons, to serve a notice of appearance, on the Plaintiff's Attorney within 20 days after the service of this summons, exclusive of the day of service; and in case of your failure to appear, or answer, judgment will be taken against you by default, for the relief demanded in the complaint.

Dated, January 24th, 1962.
JOHN B. STERLEY
Attorney for Plaintiff
Office and Post Office Address
233 Fair Street
Kingston, New York

To GEORGE M. LOBER:

The foregoing summons is served upon you by publication pursuant to an order of Hon. Raymond J. Mino, County Judge of the County Court of Ulster County, dated the 24th day of January, 1962, and filed with the complaint in the office of the clerk of Ulster County at Kingston, New York.

The object of this action is for the foreclosure of two mortgages, one given by George M. Lober and Dolores M. Lober, his wife, to the Home-Seekers' Savings and Loan Association of Kingston, N. Y., (now First Federal Savings and Loan Association of Kingston), recorded in the Ulster County Clerk's Office on August 5th, 1954, in Liber 700 of Mortgages at page 480, and another given by George M. Lober and Dolores M. Lober, his wife, to First Federal Savings and Loan Association of Kingston, recorded in the Ulster County Clerk's Office on November 25th, 1960, in Liber 888 of Mortgages at page 726.

The property sought to be foreclosed herein is described as follows:

"ALL THAT CERTAIN TRACT, PIECE OR PARCEL OF LAND, situate in the Hamlet of Hurley, in the Town of Hurley, County of Ulster and State of New York, bounded and described as follows:

BEGINNING at an iron pipe driven in the ground on the westerly side of the public highway known as Hillside Avenue, at the northeasterly corner of a lot heretofore conveyed by Ralph F. Hiller to Edward O'Connor in the year of 1953, said pipe and point of beginning being south 56 degrees and 18 minutes east and 12.44 feet distant from a two inch diameter cast iron pipe driven in the ground on the northerly bounds of the said O'Connor lot, thence from the pipe and point of beginning running along the northerly bounds of said O'Connor on a course of north 56 degrees and 18 minutes west for a distance of 159.35 feet to an iron pipe driven in the ground on the easterly bounds of the lands now or formerly owned by August J. and Margaret Welshaupt; thence along the said easterly bounds of Welshaupt on a course of north 33 degrees and 10 minutes east for a distance of 129.30 feet to an iron pipe driven in the ground on the northerly edge of drainage ditch; thence running along the southerly bounds of now or formerly of one Dunphy on a course of south 55 degrees and 39 minutes east for a distance of 146.80 feet to an iron pipe driven in the ground on the westerly side of Hillside Avenue aforesaid; thence running along the westerly side of the same on a course of south 22 degrees and 11 minutes west for a distance of 46.09 feet to a point; thence continuing along the same on a course of south 30 degrees and 36 minutes west for a distance of 82.55 feet to the point and place of beginning, containing 0.457 part of an acre.

EXCEPTING AND RESERVING to the grantor herein, Ralph F. Hiller, unmarried, an easement and right of way to enter upon the above described premises for the purpose of laying, repairing and maintaining a water pipe line, as the same now exists, running along and near the westerly side of Hillside Avenue.

Being the same premises conveyed by Ralph F. Hiller, unmarried, to George M. Lober and Dolores M. Lober, his wife, by deed dated August 3, 1954 and to be recorded in the Ulster County Clerk's Office simultaneously with this mortgage.

Dated: January 25th, 1962.
JOHN B. STERLEY
Attorney for Plaintiff
Office and Post Office Address
233 Fair Street
Kingston, New York

Archie Moore Ousted From His Boxing Title

By MURRAY ROSE
Associated Press Sports Writer

NEW YORK (AP) — Harold Johnson, NBA light heavyweight champion, and Doug Jones of New York probably will battle it out for the undisputed world title in Philadelphia in May now that the New York Athletic Commission finally has ousted Archie Moore.

Promoter Herman Taylor of Philadelphia has the inside track with a substantial offer to Johnson and Jones to meet in the Arena or Convention Hall, May 12.

Johnson, 33-year-old Philadelphian, has accepted a gurantee of $20,000 of the television money and 40 per cent of the gate receipts. Jones, 24-year-old, second-ranking contender from New York, has been offered $17,500 against 20 per cent of the TV receipts and the gate.

Gen. Melvin Krulewitch, chairman of the New York commission, announced the decision that stripped Moore of New York recognition and directed Johnson and Jones to sign for a title fight.

Failed to Sign

The New York commission lowered the boom on the 45-year-old Moore for failing to sign for a title scrap against either Johnson or Jones. The commission pointed out that Archie had received repeated warnings, had made only one title defense against Italy's Giulio Rinaldi last June 10 — in a 2½ year period.

Both the NBA and New York commission require light heavyweight champions to risk their crowns at least once every six months.

Moore, in San Diego, Calif., threatened to sue the New York commission.

Archie won the light heavyweight title from Joey Maxim in St. Louis Dec. 17, 1952.

For a time, anyway, Archie can claim the title in California and Massachusetts. The California commission will discuss Archie's case Feb. 17. A spokesman for the Massachusetts commission said it wouldn't do anything unless Archie applies for a license in the state.

St. Mary's Teams Split Cage Tilts

St. Mary's of Kingston split a pair of cage contests recently in Newburgh. The varsity team lost, 53-50, to the CWA team of that city and the jayvees ripped the home side, 32-25.

Tomorrow the cagers will journey to Madison Square Garden to watch the NBA game between the Philadelphia Warriors and the New York Knickerbockers. The bus will leave from St. Mary's school at 3 p. m.

The boxscores:

St. Mary's Varsity (50)

	FG	FP	PF	TP
Thompson	1	0	0	2
Bonomo	0	0	0	0
Henry	0	1	0	1
Heppner	4	7	0	15
Williams	6	4	1	16
Hines	0	0	0	0
Rios	7	2	0	16
Totals	18	14	1	50

CWA (53)

	FG	FP	PF	TP
Best	3	0	1	6
Robinson	1	0	0	2
McCullough	1	0	0	2
Powell	6	0	0	12
Johnson	2	0	2	4
Smith	12	1	1	25
Valentine	0	0	0	0
Hill	0	0	0	0
Moore	0	0	0	0
Davis	1	0	0	2
Totals	26	1	4	53

Scoring by quarters:

St. Mary's	4	16	19	11	—50
CWA	10	18	8	17	—53

St. Mary's JV (32)

	FG	FP	PF	TP
Longto	1	1	0	3
Boughton	1	0	0	2
Kennock	6	1	0	13
O'Reilly	2	0	0	4
Smith	1	0	0	2
Stokes	1	0	0	2
Jackson	0	0	0	0
Rios	3	0	0	6
Wood	0	0	0	0
Totals	15	2	0	32

CWA, Newburgh (28)

	FG	FP	PF	TP
Powell	11	0	2	22
Cross	0	0	0	0
Wilson	0	0	0	0
Grace	0	0	0	0
Moore	0	0	0	0
Locklary	2	0	0	4
Ammons	0	0	0	0
Garrett	0	0	0	0
McNeil	1	0	0	2
Totals	14	0	2	28

Scoring by quarters:

St. Mary's	8	11	8	5	—32
CWA	6	8	6	8	—28

Clay, Banks Set For Fight Tonight

NEW YORK (AP) — Cassius Clay, the greatest prefight knockout talker in the ring, will try to prove it in person tonight when he meets unranked Lucian (Sonny) Banks in Madison Square Garden.

Clay already has demolished Banks verbally during the week. "He'll go about four rounds," Cassius told the boxing writers. "Banks must fall."

This superconfidence stems from an Olympic gold medal as light heavyweight champion and a perfect 10-0 record, including seven knockouts in professional competition. Among his victims were Alonzo Johnson, Alex Miteff and Willie Besmanoff.

Banks will be boxing his first "name" fighter. He has a 10-2 record with nine knockouts in 12 pro bouts, most of them in his hometown of Detroit. One of his defeats was a KO by Joe Sheldon in his sixth start.

The 10-round match, scheduled for 10 p.m. EST will be carried on network—ABC— television.

LEGAL NOTICES

Any person having information of the existence and whereabouts of a person or persons related by blood to the late Sarah Roender, nee Sarah Hatter, born at Kingston, New York, on October 29, 1879, and who made her home at 226 Derby Avenue, Derby, Connecticut, prior to her death, please communicate with Attorney J. H. Sylvester, 433 Howe Avenue, Shelton, Connecticut.

NOTICE OF BIDS WANTED

The Village of Ellenville wishes to receive sealed bids for one tone generator and 50 tone activated receivers. Detailed specifications are available, on request, at the office of the Village Manager.

Sealed bids must be in the Office of the Village Manager at 70 Canal Street by 8:00 P. M. Monday, February 19, 1962. At that time they will be opened and read in the Village Board Meeting Room.

The Village reserves the right to waive any informalities, to reject any or all bids or to accept the bid which is in the best interest of the Village.

Mayor and Board of Trustees
Village of Ellenville
By JOHN WEICHSEL
Village Manager

Schatzel Socks 585

Rose Schatzel was consistently good in the Ferraro Woman's Major league, hitting 192-178-215-585.

Top hitters included Lorraine Ferraro 480, Sis Balash 487, Reta Frederick 437, Dot Rawding 533, Dot Doucharm 494, Grace Wojciechowski 447, Dot Atwood 451, Marge Sainsbury 405, Betty Bellows 430, Betty Saban 486, Evelyn Nitsch 419, Rosemary Pillsworth 496, Mickey Hendricks 478, Terry Beckert 472. Results: Ulster Tool and Die 2, Tropical Inn 1; Mike Appa's Richfield 1½, Hayes Lincoln Mercury 1½; Manhattan Bowling Balls 2, Jones Dairy 1.

19-Year Old Star Captures Mile in Philly Track Meet

By RALPH BERNSTEIN
Associated Press Sports Writer

PHILADELPHIA (AP) — Jumbo Jim Elliott doesn't want to put too much pressure on his freshman sensation, Tom Sullivan, but the renowned Villanova coach thinks the youngster from Highland Park, Ill., may be America's next great miler.

Elliott talked cautiously about the future possibilities of Sullivan, 19, after the lad had won his first major invitation race Friday night in the Philadelphia Inquirer Games. But the Villanova coach could hardly restrain himself as Sullivan raced to the lead with about a lap and a half to go and beat Pete Close, the Marine lieutenant who did his college running at St. John's of New York.

"He's just a young boy, and I haven't begun to work with him really yet," said Elliott. "I don't want to put too much pressure on him."

Elliott said Sullivan, who won in 4:08.7 and by about four yards over Close, is on par with former Villanova great Ron Delany at this stage of their development.

In other events:

Frank Budd of Villanova flashed home in the 50-yard dash in :06.1, a few minutes before hearing his outdoor world record of :09.2 had been approved as an international standard.

Rolando Cruz, a Villanova sophomore, won the pole vault, clearing 15 feet using a fiber glass pole. John Uelses, the world's only 16-foot vaulter, missed the meet because of a flu attack.

Cary Weisiger of the Quantico Marines won the 1,000-yard run, barely edging Ed Moran of the New York Athletic Club in 2:11.8.

Colgate Plans To Keep Present Football Policy

HAMILTON, N.Y. (AP) — Will Colgate seek under its new coach, Hal Lahar, to regain the national football prominence it once held?

President Everett Case, whose resignation will be effective at the close of the school year, says no.

Case says Colgate will continue its present athletic policy, which is patterned after the Ivy League code and places little emphasis on football.

Speculation that Colgate might abandon its present policy was renewed, however, with the announcement this week that Lahar would return as head football coach to replace Alba Kelley, who resigned.

Lahar said Friday he "figures on continuing winning football" at Colgate.

The Red Raiders in 1961 posted a 5-4 record for their first winning season in the last five.

Rumors last year indicated that Kelley hoped to rebuild Colgate to a national power in football. Case, however, reaffirmed the university's moderate athletic policy and the speculation faded.

Lahar left his head coaching post at Colgate in 1957 to take a similar job at the University of Houston. He told a reporter Friday that one of the few differences between college football in the Southwest and in the East was that there was "more emphasis on the academic side" here.

"There are good football players in both sections," he said.

NEW PALTZ NEWS

Mabel DePuy—Telephone AL 6-7719

Scouts to Attend Mass on Sunday

Members of Boy Scout Troop 175 and Cub Pack 175 will attend the 9 o'clock Mass at St. Joseph's Church in uniform Sunday to observe Boy Scout Sunday. Catholic Scouts from all other troops in the area will join them.

Meeting each week on Friday evenings at 7 o'clock the Scouts of Troop No. 175 are having one of the most successful seasons. Under the guidance of Robert Bayon, scoutmaster, with John Bonagura and John O'Donnell, assistant scoutmasters, the boys are advancing rapidly in rank and in acquiring of Merit Badges. There are over 20 active members in the troop learning the basic fundamentals of Tenderfoot, Second and First Class Scouts.

A select body of men and the parish guides the activities of the troop. These are as follows: Vincent Adamo, institutional representative; Thomas Franklin, committee chairman; William Gibbons, vice chairman; Maurice Demers, Edward Lee and Joseph Walker on the achievement board. Albert Denys is treasurer and Irving Millham, camp chairman.

To aid in raising the necessary funds the committee plans to hold a spaghetti supper for parents and friends of scouts in the parish some time in the near future. The date and time will be announced at the next meeting of the full committee.

It is also planned to have the scouts so far advanced in rank that they will be able to pass the test for the Ad Altare Dei award given by the Catholic Church and receive the treasured badge at St. Patrick's Cathedral in New York City. This is given on Scout Sunday each year to some 1,000 scouts.

Board's Protest Brings Changes In Mail Delivery

New Paltz Village Board has protested to United States Senators, Jacob K. Javits and Kenneth B. Keating, also Congressman, J. Ernest Wharton, and Postmaster General J. Edward Day, that the outgoing mail service from New Paltz has been curtailed to one mail each day—5 p. m.—and asked for their assistance in restoring connections with other communities.

Mayor Henry DuBois has announced that replies have been received from both Congressman Wharton and Senator Javits that they would take steps to have this situation corrected. It is because both of these office holders intervened that now there are two outgoing mails a day, one at 11:40 a. m. and one at 5:10 p. m.

Merit Badge Show Scheduled Today

A Boy Scout Merit Badge was scheduled in the New Paltz High School today.

Local Scouts from Highland, Milton, Plattekill, Clintondale, Wallkill and New Paltz will demonstrate how they earned their merit badges. The show, which is open to the public at no cost, was scheduled from 1 to 5 p. m. to help celebrate Scouting's 52nd year.

Among the Merit Badges covered will be Citizenship in the home, the Nation, Home Repairs, Swimming, Canoeing, Wildlife Management, Woodcarving, Nature, Personal fitness, Soil and Conservation, Rowing, Cooking, First Aid, Camping, Scholarship, Dramatics, Hiking, Reading, Bugling and Journalism.

Films and slides on Scouting will be shown. Of special interest will be a second film in color on the National Golden Jamboree held in Colorado Springs, Col.

Episcopal Church Elect Vestrymen At Annual Meeting

The annual business meeting of St. Andrew's Episcopal Church was held recently in the Undercroft following a service of evening prayer in the church. Dessert was served by Mrs. James Harder, Mrs. Harold Onderdonk, Mrs. Robert Van Valkenburgh, and Mrs. Joseph Smith.

Reports were received from various groups in the parish concerning activities for the past year and propects for the year to come.

Benjamin Matteson Sr. retired this year as an officer of the parish after almost 40 years of faithful service. Matteson has held many positions in the parish and has had the distinction of being its first and only senior warden. Matteson was unable to attend the meeting due to illness, however, Jack Randall expressed the gratitude of the parish for Matteson's faithful service and the regret of the congregation at his retirement.

The Rev. Dudley Bennett also expressed the gratitude of the vestry and the congregation to William Heidgerd who has served as parish treasurer for 10 years and who asked this year to be relieved of his duties as a vestry officer.

Members elected to the vestry this year are: Michael Monstransky, Charles Nations, and Harold Onderdonk.

Other members of the vestry are Dr. William Pugliese, Charles Moehrke, Robert Van Valkenburgh, Dr. Hugo Munsterberg and George Daley.

Area Activities

Mr. and Mrs. Louis Bevier of the Libertyville Road are the parents of a son, Charles Gilbert, born Sunday, Feb. 4 at Kingston Hospital.

The February meeting of New Paltz Republican Club has been postponed from February 12 to 21. This change is due to the number of local clubs who will be attending the Lincoln Day Dinner in Kingston on that date.

Mr. and Mrs. E. D. Gerald of 17 South Chestnut Street celebrated their 59th wedding anniversary on February 3.

Mr. and Mrs. Helmut Horn are the parents of a daughter, Barbara Ann, born Monday, Feb. 5 at Kingston Hospital. Horn is engineering manager at Mohonk Lake.

Mr. and Mrs. Jacob Elting of Academy Street are vacationing in Phoenix, Ariz.

Supervisor and Mrs. Peter Savago, and Mr. Savago's mother Petrina Savago, have returned from a two-week vacation in Florida.

Kenneth Hotaling is substituting for Harry Dippel of Route 1 while Dipple is vacationing in Florida.

Elwyn Harp of Schenectady, son of Mr. and Mrs. Peter Harp of New Paltz, has been transfered by IBM to Lexington, Ky. Mrs. Harp is the former Nancy Elsbree, daughter of Mr. and Mrs. Harold Elsbree of 1 Orchard Lane.

The VFW Auxiliary has scheduled a card party to be held 8 p. m. February 22 at the Post Home on Route 298. Refreshments will be served.

McKinley Set For Net Match With Rod Laver

NEW YORK (AP) —Chuck McKinley, the chunky U.S. Davis Cupper, seeks a measure of revenge today from Australian Rod Laver in their semifinal match in the U. S. Indoor Tennis Championships.

McKinley first hopes to reverse the result of last year's Wimbledon final and secondly hopes to avenge the loss of his Trinity (Tex.) University teammate, Frank Froehling, to Laver Friday night.

"Laver's tough, I know that as well as anybody," McKinley said, "but on boards I think I have a good chance."

Froehling, 19, from Coral Gables, Fla., battled Laver for over two hours before bowing, 7-5, 10-12, 12-10.

McKinley, of St. Ann, Mo., earlier had eliminated Pvt. Ron Holmberg, West Point, N.Y. to gain the semifinals along with the top-ranking American player, Whitney Reed, and Spanish Davis Cupper Manuel Santana.

Reed, of Alameda, Calif., conquered Eugene Scott, St. James, N.Y., 7-5, 8-6, to gain the semis against Santana. The slick-stroking Spaniard ousted U.S. Davis Cupper Donald Dell, Bethesda, Md., 6-4, 6-3.

Buffalo Owner Raps NFL Moguls

BUFFALO, N.Y. (AP)—A reported plan to use the Canadian Football League as a "farm system" for the National Football League has drawn fire from the Buffalo Bills of the American Football League.

Buffalo General Manager Dick Gallagher, noting reports in Canadian newspapers that several NFL and Canadian team officials have been discussing such a system, said Friday that the Bills will fight in court any attempts by the NFL to farm out Buffalo draftees.

Under such a plan, NFL teams could assign their signed players to Canadian teams on a recall basis, and if any of those players were AFL draftees, the AFL couldn't acquire them.

"Take a player like Bill Saul of Penn State, for instance," said Gallagher. "We drafted him but Baltimore (of the NFL) signed him. If they wanted to option him to Canada and he didn't want to go, what would prevent him from coming to us?

"If we find that the players' contracts include a clause that allows such optioning, we'll do the same with our contracts or question the legality of such clauses."

Pro Basketball

By THE ASSOCIATED PRESS

NBA

Friday Results

Philadelphia 126, Boston 124
New York 120, Syracuse 111

Saturday Games

Chicago-New York at Philadelphia
Boston at Philadelphia
St. Louis at Cincinnati

Sunday Games

Philadelphia at New York
Chicago at Boston
Detroit at Syracuse
Cincinnati at St. Louis

Monday Game

St. Louis at Los Angeles

ABL

Friday Games

Chicago 111, San Francisco 104
Kansas City 113, Hawaii 94

Saturday Games

San Francisco at New York
Pittsburgh at Cleveland

Sunday Games

Cleveland at Pittsburgh
Hawaii at Kansas City

Monday Games

Hawaii at Cleveland
San Francisco at New York

College Basketball

By THE ASSOCIATED PRESS

East

Cornell 45, Princeton 43
Yale 77, Harvard 68
Penn 83, Columbia 54
Brown 71, Dartmouth 52
Rhode Island 96, Colgate 88
Mass. 65, Maine 54

South

South Carolina 85, Maryland 68

The Weather

SATURDAY, FEB. 10, 1962

Sun rises at 7 a. m.; sun sets at 5:21 p. m., E.S.T.
Weather: Windy, cold.

The Temperature

The lowest temperature recorded on The Freeman thermometer during the night was 19 degrees. The highest figure recorded up to noon today was 24 degrees.

Weather Forecast

WINDY

Lower and Upper Hudson Valley:
Windy and very cold today with light snow ending this morning and partly cloudy this afternoon. Fair and quite cold tonight and Sunday. Highest temperatures today and Sunday 15 to low 20s. Lowest tonight around zero to 5 above. Winds north to northwest, 10-25, and quite gusty today diminishing to 15 or less tonight and Sunday.

Northeastern New York:
Partly cloudy windy and very cold with scattered snow flurries today. Fair and very cold tonight and Sunday. Highest temperatures today and Sunday 10 to 15 south portion and zero to 10 above north portion. Lowest tonight 10 to 20 below zero. Winds north to northwest, 15-30, today diminishing to 15 or less tonight and Sunday.

Mohawk Valley, Western Catskills:
Partly cloudy windy and very cold today with scattered snow flurries. Mostly fair and very cold tonight and Sunday. Highest temperatures today and Sunday 10 to 18. Lowest tonight 5 above to 10 below zero. Winds north to northwest, 15-25, and quite gusty today, diminishing to 15 or less tonight and Sunday.

Western New York, Northern and Southern Finger Lakes:
Colder today with a few snow flurries and gradual clearing becoming clear and crisp tonight. Temperatures early this morning in the teens but holding between 5 and 10 most of the day then lowering to zero to 10 below by Sunday morning reaching 15 or more below in some inland valleys. Generally fair and slowly moderating temperatures Sunday. Fresh northerly winds, 15-30 diminishing and becoming light and variable tonight and Sunday.

East of Lake Ontario:
Colder today with a few snow flurries and gradual clearing becoming clear and crisp tonight. Early morning temperatures 10 to 15 but holding around zero during most of the day then lowering to 15 to 30 below zero by Sunday morning. Generally fair and slowly moderating temperatures Sunday. Fresh northerly winds, 15-30, diminishing and becoming light and variable tonight and Sunday.

TRUCK LUBRICATION
Truck Tire Changing
M & N SERVICE STATION
62 HASBROUCK AVENUE
● FE 1-2846 ●

Briggs & Stratton
Parts and Service
JACOBSEN and STORM KING
Snow Blowers
Sales and Service
GRINDING SHARPENING
ALL MAKES MOWERS
Clinton Parts and Service
Albany Ave. Garage
Inc.
Albany Ave. & Wrentham St.
Phone FE 8-1610
"Kingston's Auto Safety Headquarters for Over 37 Years"

Weather Elsewhere

By THE ASSOCIATED PRESS

	High	Low	Pr.
Albany, cloudy	29	12	.24
Albuquerque, clear	62	33	..
Atlanta, cloudy	74	39	..
Bismarck, cloudy	18	12	..
Boise, cloudy	50	45	..
Boston, snow	39	23	.22
Buffalo, snow	24	8	.13
Chicago, snow	29	16	.03
Cleveland, clear	28	8	.01
Denver, clear	56	34	..
Des Moines, cloudy	24	20	..
Detroit, snow	24	7	T
Fairbanks, snow	14	10	T
Fort Worth, clear	73	35	..
Helena, rain	46	35	T
Honolulu, cloudy	77	70	..
Indianapolis, clear	33	11	.16
Juneau, snow	35	31	.01
Kansas City, cloudy	39	35	..
Los Angeles, rain	59	55	..
Louisville, cloudy	38	27	.30
Memphis, clear	64	34	..
Miami, rain	84	72	..
Milwaukee, snow	25	14	.02
Mpls., St. Paul, cloudy	19	5	..
New Orleans, clear	80	49	..
Oklahoma City, cloudy	54	30	..
Omaha, rain	29	24	T
Philadelphia, cloudy	37	25	.43
Phoenix, clear	76	50	..
Pittsburgh, snow	31	7	.27
Portland, Ore., rain	48	42	.44
Rapid City, cloudy	54	27	..
Richmond, cloudy	35	32	.57
St. Louis, cloudy	40	30	.03
Salt Lake City, cloudy	51	46	..
San Diego, cloudy	66	58	..
San Francisco, rain	60	54	.59
Seattle, rain	54	43	.29
Tampa, cloudy	78	60	.50
Washington, cloudy	34	29	.43

T-Trace

Poem: Weather Is Weather; Whether or Not

LONG BEACH, Calif. (AP) — "Today," said teacher Phyllis Cartwright, "we're going to write about weather."

Her seventh-grade students started writing.

Writes Poem

One of them, Doug Hubbard, 12, decided to try a poem. When the hour was over, here's the poem he turned in:

What is the soul of weather?

You can hear it whisper in the trees,

You can see its tears falling to earth from the great, grey-blue eyes of the sky,

You can feel it teasingly peek over your shoulder on a sunny day.

The soul of weather is God.

What is the soul of weather?

Hears It Roaring

You can hear it roaring and grumbling in the deep bass voice of thunder.

You can see its eyes, gleaming and fiery, blinking in fury in a storm.

You can feel its warm, radiant and friendly smile on a sunny day.

Why do we hustle around this world?

Why do we have no time for simple pleasures?

We should listen to the soul of weather,

For the soul of weather is God.

Awarded an A

His teacher gave Doug an A on the poem, an A-minus on his mechanics; he forgot to indent a line. She took a copy to the principal of Hughes Junior High School, who passed a copy to Malcolm Epley, a columnist for the Long Beach Independent and Press-Telegram. Epley printed it.

"Doug's a celebrity all of a sudden," said his mother, Mrs. Howard Hubbard, Friday. "But he isn't particularly impressed. I don't think he has ever written a poem before—he likes mathematics and science better than English. And he's interested in sports and things like that. He's not what you'd call a bookworm."

Doug assured his mother and teacher that he hadn't read the poem before. Miss Cartwright says he couldn't have had help, because he didn't know of the assignment beforehand and wrote it while she watched.

Is February Child

Doug is a blue-eyed, brown-haired boy who will be 13 Feb. 17. He is modest about his poem.

"Oh, yeah, I've written a couple of other poems before this one," he said. "I just didn't bother to take 'em home. But this is the first one that anybody ever liked."

Does he really prefer science and math? "Not really," said Doug. "I like 'em all. I got four A's last semester."

DiPERI AUTO SERVICE
Auto Repairs and Used Cars
FREE
TRIPLE S Blue Stamps
LABOR
15 Point Engine Tune-up $8.00
For Peak Performance, Quick Starting and Economy
FRONT WHEEL ALIGNMENT 7.00
FRONT WHEEL BALANCE 3.00
INSPECT & ADJUST BRAKES 2.00
REPACK FRONT WHEEL BEARINGS 2.00
ROTATE TIRES — SNOW TIRES ON 2.00
LUBRICATION — CHANGE OIL & FILTER 1.50
TEST ANTI-FREEZE—Check Cooling System .. No Charge
Total Labor $25.50
Winter Special → $20.00
(plus Material & Oil)
FREE Pick Up and Delivery Service
Kingston and Hurley Area
All Work Money-Back Guaranteed on:
● Ford ● Chevrolet ● Plymouth
● Mercury ● Pontiac ● Chrysler
● Comet ● Oldsmobile ● Dodge
● Falcon ● Tempest ● Valiant
314 LUCAS AVE. (at City Line) KINGSTON FE 1-3306
Flying A Gasoline Station

Business Week in Review

By JACK LEFLER
AP Business News Writer

NEW YORK (AP)—The automobile industry is barreling along the prosperity road at high speed.

And, if the pace is maintained, it can sweep much of the economy along with it.

Economic well-being in the industry is contagious. It spreads directly to makers of steel, rubber, glass, fabrics and many other manufacturers.

Best Since Jan. '57

And heavy buying of cars shows that the consumers are well-heeled and that their purchases will lap over into the entire retail field.

Sales of new passenger cars in January totaled 485,962, compared with 368,900 in January 1961. The total was the best for the month since 490,000 were sold in January 1957.

General Motors grabbed 54.8 per cent of the market with sales of 266,290 cars. Ford accounted for 28.6 per cent with 138,756. Chrysler 9.9 per cent with 48,204, American Motors, 5.5 per cent with 26,937 and Studebaker-Packard 1.2 per cent with 5,900.

Only Studebaker-Packard sales showed a decline from January 1961. Its production had been shut down for six weeks by a strike of the United Auto Workers Union. The strike was settled Thursday.

Outlook for Year Good

Dealers are optimistic about the outlook for the balance of the year. A survey by C.I.T. Credit Corp. at the National Automobile Dealers Association convention indicated a belief that 6.5 million cars will be sold this year.

With an inventory of nearly one million cars in dealers' hands, production during the week was shaved to an estimated 128,000 from 138,409 the previous week.

Chrysler Corp. reported it made a profit of $11.1 million in 1961. The No. 3 automaker earned $31.6 million in the final quarter, erasing a $20.5 million loss in the first three quarters. Earnings in 1960 totaled $32.2 million.

Business as a whole took heart from the decision of the United Steelworkers Union and steel producers to begin negotiations on a new contract next Wednesday. This earliest date in history was agreed upon under pressure from President Kennedy. The current contract expires June 20.

Security Top Concern

The union let it be known that its greatest concern in reaching a contract agreement will be job security, which it will seek to attain by a shorter work week and longer vacations.

Steel production during the week reached the highest level in 22 months with some extra buying attributed to hedging against a possible strike. Output totaled 2,446,000 tons, 2.3 per cent above the previous week.

A vast new vista for investment opened up when President Kennedy asked Congress to set up a profit-making communications satellite corporation.

A federally chartered corporation would own and operate the U.S. portion of an international system in which space satellites would be used to transmit commercial telephone, telegraph, television and other communications. An individual could buy a share at not less than $1,000.

Also in the investment realm, the stock market carried through a good rally that began last week with blue chip issues leading the way.

Stock Sales Up

Stock sales for the week totaled 18,853,855 shares compared with 18,716,130 the previous week and 23,272,220 for the comparable 1961 week. Bond sales totaled $28,770,000 par value, down from the previous week's $32,135,000 and the comparable week last year.

The Commerce Department reported business sales in 1961 increased by $8.4 billion to a record $738.9 billion. However, sales of $67.3 billion in December dropped behind the November level by $310 million.

A leading economist, Dr. Marcus Nadler, professor of finance at New York University, told a conference of the American Bankers Association that the present economic climate requires caution. He said the outlook is clouded by uncertainties over war, whether the Cuban revolution can be kept under control in Latin America, whether a break between the right and left in France can be mended, and the effect of the European Economic Community.

Area Appraisers Set Dinner Meet Wednesday Night

Mid-Hudson Chapter No. 123 of the Society of Residential Appraisers will hold its regular monthly meeting at the Ship Lantern Inn, Milton, Wednesday. A social hour will be held starting at 6 p. m. with dinner following at 7 p. m.

Following dinner there will be a brief ceremony installing the following newly elected officers for the year, President - John Thoben, New Paltz; first vice president - James Gardner, Poughkeepsie; second vice president - Alvin O. Benton, Monticello; secretary - Robert D. Glanz, New Paltz; treasurer - Sidney W. Diamond, Poughkeepsie; director - Mary Bogardus, Fishkill.

The after dinner speaker will be Alvin O. Benton, who will speak on "Appraising for Condemnation" with special emphasis on riparian rights. Benton is well versed in this field having appeared in court many times as an expert witness. This is a subject of vital importance today to anyone engaged in the sale or financing of real estate.

Reservations for the meeting may be made through the secretary, Robert D. Glanz, at the New Paltz Savings Bank.

Discover Method To Decontaminate Radioactive Milk

NEW YORK (AP)—A method of removing strontium-90 and other radioactive materials from milk, if fallout intensity should make that necessary, is described in patent 3,020,161, The New York Times said today.

A Washington dispatch to the Times also reported in part:

The dairy industry is free to use the patented process if milk purification should be needed.

The process was devised by the Public Health Service and the Department of Agriculture with the cooperation of the Atomic Energy Commission.

The raw milk is acidified with citric or lactic acid, and treated with one of the ion exchange resins available commercially, to remove the radioactive atoms. Further treatment restores the milk to its original composition and flavor.

Car Wheel Stolen

Arthur Lee Lewis, Box 567, Woodstock, complained to city police Friday that someone stole a tire and wheel from his 1956 car, parked in a lot off North Front Street. He valued the wheel and tire at $35.

J and A
Roofing and Siding
"BLOWN INSULATION"
ALUMINUM SIDING SPECIALISTS
FREE ESTIMATES
EASY TERMS ARRANGED
Tel. FE 1-4444
Certified
Johns-Manville Contractors

Young GOP Club Slates Operation Abolition Film

Arrangements were announced for the future showing of the widely discussed film, "Operation Abolition" at the recent meeting of Ulster County Young Republican Club held at The Capri Restaurant, Port Ewen.

Edward Somers, co-editor of the Trumpeter, club newsletter, was appointed to the board of directors by President John Ray Mayone. The budget for the forthcoming fiscal year, starting in June, was adopted. "Dues of $2.00 per member are payable now," said Treasurer Norman Eckert.

The main topic of discussion was the film "Operation Abolition" which will be shown at the next meeting in March. This is a documentary film depicting student riots in San Francisco, when the House Committee on Un-American Activities were holding hearing in that city. It is planned to have an open meeting when this film is shown so all interested persons can attend. Time and place to be announced later.

S. James Matthews said that tickets for the square dance and ice skating party to be held at the Wittenberg Sportsmens Club near Yankeetown Pond, Saturday, Feb. 17, are now on sale. The "Catskill Mountaineers" will be playing and calling the square dances. Tickets can be purchased from any club member.

Miss Jean McKee, vice president of New York State Association of Young Republican Clubs, was the guest speaker. She is now a candidate for the office of president in the state association. Miss McKee was an assistant on the Republican City Campaign Committee in the New York City mayorality election and was co-chairman for the "Eisenhower Rally" in that city also. She does political research for the firms of Stricker & Henning, Consensus - Inc. and Newsweek.

Urges Support Of Shorter Work Week for Firemen

Governor Nelson A. Rockefeller this week was urged by labor to lend his support to a bill, a duplicate of one he vetoed last year, to require municipalities to cut the work week of firemen to 48 hours over the next five years.

Raymond R. Corbett, legislative chairman of the New York State AFL-CIO, said that to do otherwise would be "contradictory" to the proposal the Governor made in his budget message last week to shorten the work week for state police to 40 hours.

In urging the Legislature to approve this measure, the Governor cited a 1956 law which mandated that municipalities cut the work week of local police to 40 hours.

However, in his memorandum covering his veto of the bill to provide a shorter work week for firemen, Corbett noted that the Governor said:

"There is no question that the nature of their work requires that firemen be adequately compensated and not be required to work excessive hours." And the Governor added:

"The only question is whether it is appropriate for the state to mandate upon municipalities the expense which the bill in its present form would entail."

Internal Revenue Has 300 Job Openings

Over 300 jobs will soon be available to qualified college seniors and recent college graduates, H. D. Taylor, New York City regional commissioner of Internal Aevenue, announced today.

The tax official said that those who majored in accounting, law, business administration and related fields, will be considered for the positions of Internal Revenue Agent, Special Agent, Revenue Officer, Office Auditor and other posts.

Starting salaries range from $4,345 to $5,355 per year, and successful trainees may proceed rapidly to salaries of $7,500 per year. Those positions are located in Internal Revenue Service Offices throughout New York State.

Taylor pointed out that the vacation and sick leave policies, the low cost expense-sharing insurance and health benefit programs and the retirement annuities compare favorably with those available anywhere.

Interested students and graduates should contact their college placement officer, the Internal Revenue Service at 90 Church Street, New York City or the nearest Internal Rvenue district office.

Increase Scotch Whiskey Surplus To Avoid Drought

GLASGOW, Scotland (AP) — A big distillery reported today Scotland is bursting at the seams with Scotch. But nobody is worried much—the stuff never spoils, and the world's whisky-drinking population is increasing all the time.

William Birnie, head of the Inverness distilling company of Mackinlays & Birnie, said Scotland's whisky production was running 25- to 30-million gallons a year greater than the demand.

At the end of next month stocks will stand at roughly 325-million gallons, of which 36 per cent will be three or more years old.

The distillers decline to estimate when the drinking input will equal their whisky output but said they were confident they can build warehouses fast enough to hold the excess until a balance was achieved.

In Dumbartonshire the 83 ministers of the Church of Scotland were doing their best to keep the country on the whisky surplus side.

In response to an appeal from the Dumbarton Presbytery, the ministers dash to their writing desks and weigh in with a strong beef every time a TV actor hoists a glass of the well-known highland dew.

The ministers hope they will wear down the TV companies in the course of time. Said the Rev. James Smith of Clydebank, chairman of the presbytery: "Nearly every play shown on television features the use of alcohol on the screen and conveys the impression that a home is incomplete without a bar."

The presbytery's meeting hall is in the shadow of the world's biggest Scotch factory — Hiram Walker's, which is going right on filling up those bonded warehouses against a possible future drought.

Gifts Are Listed For TB Hospital

The following donations received by Ulster County Tuberculosis Hospital during December and January were acknowledged with thanks:

Ice Cream — Knights of Columbus.

Reading material — American Lutheran, Lutheran Witness and Walther League Society, Senior Walther League Society, Mrs. Charles Anderson, Elmer Loveless, A. L. Quinn, Mrs. Abraham H. Lipgar, Margaret Rice, Mrs. Jacob Lipschutz, Anne Goldrick, Grace Shumay, Margaret Brown, Stephen Butler, Lucy Berryann, Mr. and Mrs. Cornelius Krause.

Apples — Mrs. Ludwig Lester, Mr. and Mrs. L. W. Farney.

Oranges — Rice Sisters.

Flowers in memory of — Lewis Auchmoedy, E. Wright Maines, Helen Joy, Wilhelmina Wiegert, John F. McNierney, John R. Murphy Family, Roland Gray Family, Michael Staerker.

Jig Saw Puzzles — Mrs. Arlington Traux.

Jewelry — Mrs. B. G. Ellison.

Ribicoff Anxious For Senate Race, Associates Claim

NEW HAVEN, Conn. (AP)—Close political associates say Welfare Secretary Abraham A. Ribicoff has assured them he wants to run for the Senate this year.

Several Connecticut Democratic leaders lunched with the former governor here Friday and reported later he had told them he would definitely seek the nomination.

Ribicoff, however, would not discuss with reporters his remarks to the leaders.

John M. Golden, Democratic national committeeman, host at the luncheon, said Ribicoff was willing to enter a primary, if need be, to get the nomination.

He may have to. U. S. Rep. Frank Kowalski, Connecticut's congressman-at-large, has been fighting to line up support for his own candidacy.

The seat is now held by Sen. Prescott Bush, a Republican. Bush intends to run for re-election.

SAUGERTIES NEWS

Carolyn C. France—Telephone CH 6-6303

Name Brian Legg Scout of Year At District Rally

Brian Legg was named Scout of the Year at Thursday night's Saugerties District Boy Scout Rally held at the Municipal Auditorium with a record breaking attendance witnessing the annual event.

Donald Fellows, who was recently chosen as the Man of the Year by the Junior Chamber of Commerce of Saugerties, also came in for special recognition, when Harry Slobodian, assistant district commissioner and master of ceremonies for the Cub Scout portion of the show, presented Fellows with a plaque in appreciation for his contributions over a number of years as committeeman for Pack 130.

Legg was announced as Scout of the Year after Commissioner Slobodian read his record of scouting which began at the age of eight as a Bobcat, advanced through Wolf, Bear, Lion and Webelos, with many arrow points for added achievements. He graduated into Boy Scouts as a tenderfoot and advanced through the ranks to Star, Life and Eagle Scout. He now holds his first palm on his Eagle award.

Among his other awards he has the Lutheran Church award, Pro Deo Et Patria, the 50-mile afoot award, the one-mile swim, Paul Bunyon, and Emergency Service Patch. From patrol leader to senior patrol leader, to junior assistant scoutmaster, he has assisted in the direction of activities for camporee and has directed Protestant Church services at Camp Tri-mount and at camporees.

He worked as a member of the staff last summer at Camp Tri-mount as assistant provisional scoutmaster. As a member of the Order of the Arrow he has earned his brotherhood and is past chapter chief of the Saugerties Chapter. He is now lodge chief of the Order of the Arrow.

Fellows, as Man of the Year, made the presentation of a miniature Scout trophy to Legg, as Scout of the Year.

Awards presented to the Cub Packs at the rally in order of finish included: Potato relay race, Packs 38, 37, 36. Orange exchange race, Packs 138, 32, 37. Duck waddle, Packs 138, 38, 36. Window displays, Packs 138, 36, 37. Table displays, Packs 36, 138, 32.

Harry Hoffman, district representative, was master of ceremonies for the Boy Scout portion of the evening's activities. Awards in the several categories were given in order of finish: Skills of teamwork in lashing, Troops 130; 138; 31. Signaling, Troops 138; 32; 130. Four-hand carry race, Troops 138; 32; 130. Window display awards, first place, Troop 138; second place, 32. Troop floor displays, first, Troop 32; second, 31; third, 130.

Between the activities of the Cubs and Scouts, the Saugerties Chapter of the Order of the Arrow presented an authentic Indian dance.

An interesting ham radio demonstration was presented throughout the rally by Scout Glen Myers.

Kenneth Magyar, district commissioner, concluded the rally with the scoutmasters benediction. Judging for awards was by the commissioners staff. Other officials present included Russell Hardick, district chairman, and John Vliet, district scouter. David Bright led the boys in various cheers during the program.

Exchange Teacher Ends Local Visit

Miss Florence Sterling of Rangoon, Burma, who has been visiting the Saugerties School System since January 26 will leave February 10 for Washington, D. C.

Miss Sterling is one of a group of English teachers from over 50 foreign countries brought to the United States by the U. S. Office of Education and Welfare

Since her arrival in Saugerties, Miss Sterling has maintained an extremely busy schedule of class observation in both elementary and secondary school classes. She has visited several industrial plants, attended local club meetings, and has addressed several church groups. Included in her visits while here were trips to Hyde Park and to the U. S. Military Academy at West Point. Miss Sterling has been a dinner guest in a number of Saugerties homes.

Wednesday, Feb. 7, Miss Sterling spoke to the high school pupils in assembly and in the afternoon attended a tea given in her honor by the Saugerties Teachers' Association.

SHS Students Hear Program on Dental Health

Students in the Saugerties High School general science and health classes had the opportunity to get the facts on prevention and control of dental disease from a very effective source last Wednesday. This was made possible by arrangement with the Ulster-Greene County Dental Study Club to provide a speaker from their group.

Dr. Joseph C. Erena, a Kingston dentist, discussed with the students in the individual classes, the proper habits, practices and attitudes needed to provide them with the knowledge and understanding upon which desirable dental health practices are founded.

The points covered in these talks were ones with which we are familiar — proper brushing after eating, proper diet, regular six-month check-ups with the family dentist, and the preventive value of fluoride in one form or another.

Honor, Credit Rolls Are Listed At Local School

The honor and credit rolls of Saugerties High School were released this week by David S. Cunningham, principal, and are based on marks received for the past seven weeks and mid-term examinations.

Honor Roll

Seniors: Janet Beaton, Richard Genthner, Dorothy Haeussler, Mary Metzler, Keith Mills.

Juniors: Linda Boettcher, Julia Fondino, Marguerite Fuzo, David Loerzel, Frederick Sandner.

Sophomores: Maureen Barca, Lorraine Gardner, Karen Graham, Stephen Hohenstein, Phyllis McLaughlin, Louise Minogue, Sharon Stahl.

Freshmen: Carolyn Falk, Lorraine Kaminski, Hilda Kruger, Edward Pavlinik, Jean Rose, Mary Rosner, Victor Sacks, Richard Swart, Jerilyn Vozdik, Margaret Wanning, Richard Wilde.

Credit Roll

Seniors: Patricia Breen, Judith delPeso, Carole Finger, Sharon Hill, Jeanne Rivenberg.

Juniors: Sandra Bonavita, Shiela Clark, Karen Eckerlin, Susan Fast, Howard France, Brian Legg, Frank Mauro, Elaine McManus, Barbara Olsen, Rebecca Sacks, Edward Strohsahl, Joan Thornton, Judith Tomas, Mary Lou Wells, Bradlee Welton, Kristine Wrolsen.

Sophomores: Barbara Benson, Marianne Bolinder, Catherine Cullerton, Bonnie Fous, Susan Mills, Jeannette Nordquist, Patricia Quick, Raymond Schaff, Marlene Tice, Anne VanEtten, Elaine Zschemisch.

Freshmen: Paula Barca, Lynne Bonavita, Floyd Hof, Linda Ice, Mary Kolb, Sandra Marabell, Patti Mower, Mary Ann Myer, Sandra Newkirk, Mary Overbaugh, Wesley Snyder, Kenneth Wood.

Local Scouters Receive Awards At Roundtable

At Saugerties District Boy Scout roundtable meeting held last week Kenneth Magyar, district commissioner, and Harry Slodian, assistant district commissioner, were presented with the Wood Badge award, having completed a highly intensified Scout training course.

To earn this coveted award they spent eight days on a camping trip, sleeping in tents, cooking on open fires and living with a fellow trainee in good fellowship while experiencing the training necessary for leadership of Boy Scouts. In addition, they wrote a thesis on Scouting, conducted adult training sessions in the Rip Van Winkle Council.

Each received a neckerchief, neckerchief slide and beads denoting the Wood badge award.

Activities Scheduled

Saugerties Central Schools Board of Education will meet on Tuesday evening, Feb. 13, in the Administration Building, Hill Street, due to the holiday on Monday, the regular meeting night.

The regular monthly meeting of Malden-West Camp Fire Company will be held in the Malden Station at 8 p. m. Tuesday night.

Centerville Fire Company meets Tuesday 8 p. m. at Centerville Fire Hall.

The seventh volunteer firemens training session will be held Thursday 7:30 p. m. at Centerville Fire Hall. The first session of vols training will start Wednesday 7:30 p. m. at Ulster Hose Co. rooms, for those who missed the first class at Centerville.

WASHERS REPAIRED
All makes of washers, dryers, dish washers, electric ranges
call
GERARD FLYNN
FE 8-7003

TRUCK LETTERING
"Service is my business"
GARY KELLER
Port Ewen, N. Y.
PHONE FE 8-2754

Dryer Fire Checked

Fire in a dryer at the Robert B. Juliette home at Sunrise Park, Town of Ulster, called members of Ulster Hose Company No. 5, to the scene Friday at 2:10 p. m. A booster line was used to extinguish the fire which was confined to the dryer. Donald Crespino was in charge of the firemen.

SATURDAY NITE
7 TO 10 P. M.
FREE COCKTAILS
while watching color TV
TRADE IN
TRADE UP
TO
RCA VICTOR
COLOR TV

The BROMLEY
Series 212-F-76-M
260 square-inch picture
NEW HIGH FIDELITY COLOR TUBE UP TO 50% BRIGHTER
Color so true, so lifelike, you have to see it to believe it . . . now yours to enjoy on RCA Victor "New Vista" Color TV. All the quality and dependability you associate with the name RCA Victor . . . at a budget-pleasing price. See it today. Get set for a thrilling new experience in television viewing.
AS LOW AS
$495.00
10,000 Plaid Stamps
Given Fri. and Sat.
with purchase of
COLOR TV SET
RCA THE MOST TRUSTED NAME IN TELEVISION
First in compatible color TV
"HIS MASTER'S VOICE"
YOUR RCA VICTOR COLOR TV HEADQUARTERS
AL'S APPLIANCE
85 NORTH FRONT STREET
KINGSTON
1 YEAR WARRANTY
FREE 90 DAY SERVICE
EASY TERMS

Use Freeman Want Ads

IT WON'T COST YOU A NICKEL
TO BENEFIT FROM OUR WIDE EXPERIENCE
ROOFING-SIDING
CALL ON US BEFORE SPRING SHOWERS COME
Proper roofing and siding will give you complete all-weather protection and proper insulation. Don't delay, call us today for a free estimate on separate installation or combined services.
"Roofing Consultants Since 1932"
STEEP ROOFS
FLAT ROOFS
SMITH PARISH
ROOFING CO.
78 Furnace St. FE 8-5656
"KINGSTON'S ROOFERS"
SIDING SIDING
SHEET METAL